BACKLOG

nineteen hundred sixty seven

BACKLOG·VOLUME FORTY-SIX

DAVID LIPSCOMB COLLEGE
NASHVILLE, TENNESSEE

168640

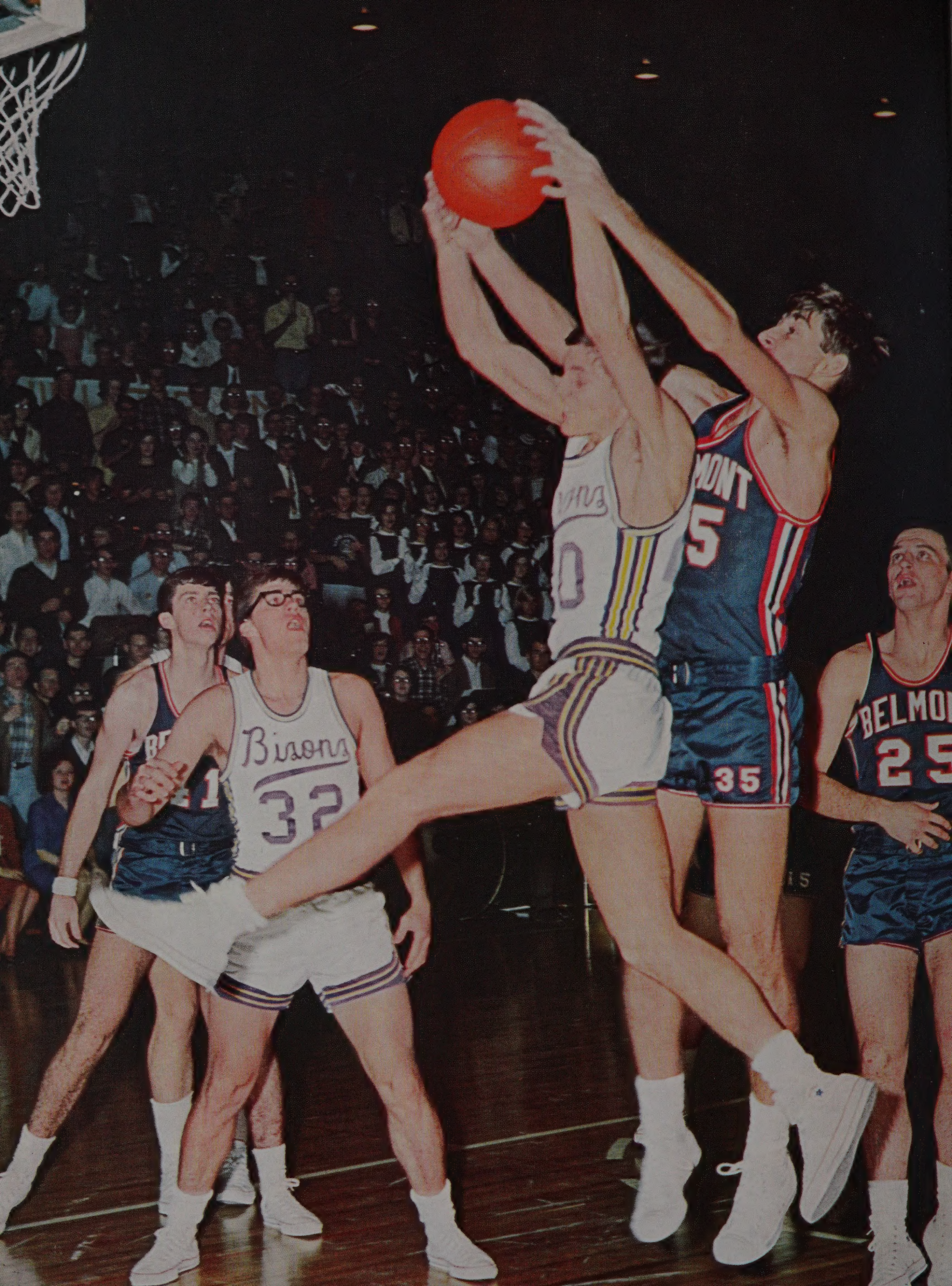
Bisons
32
MONT
5
35
BELMON
25

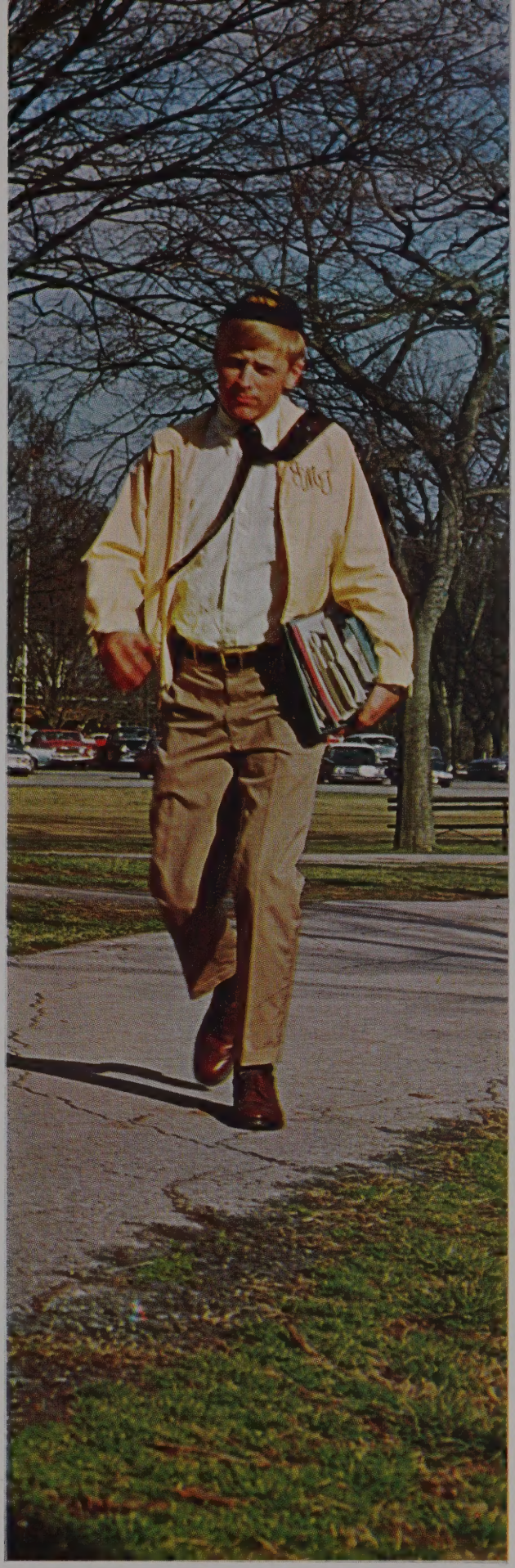

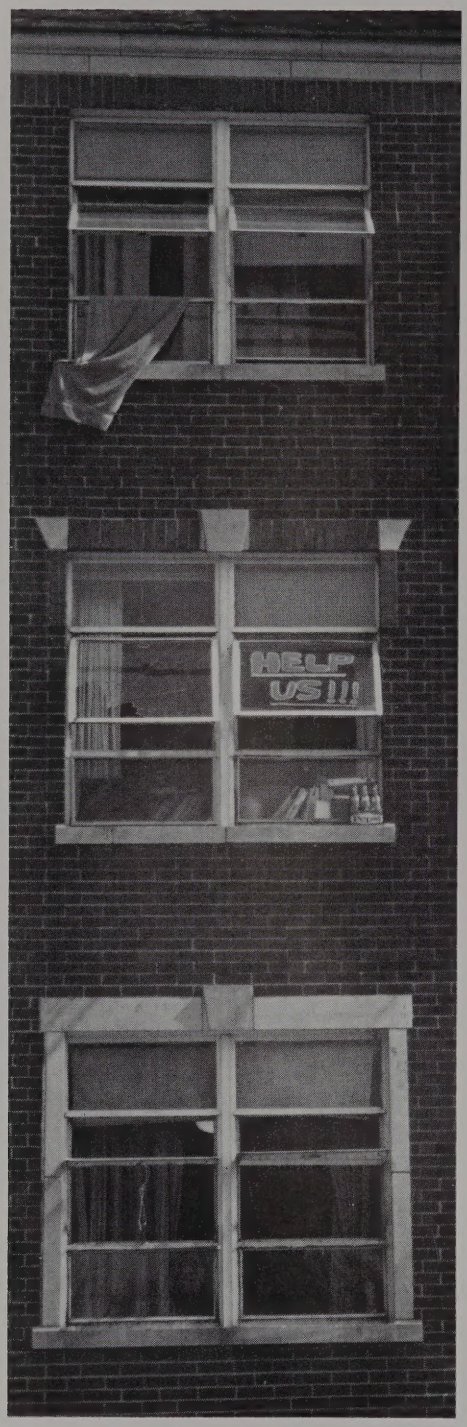
HELP
US!!!

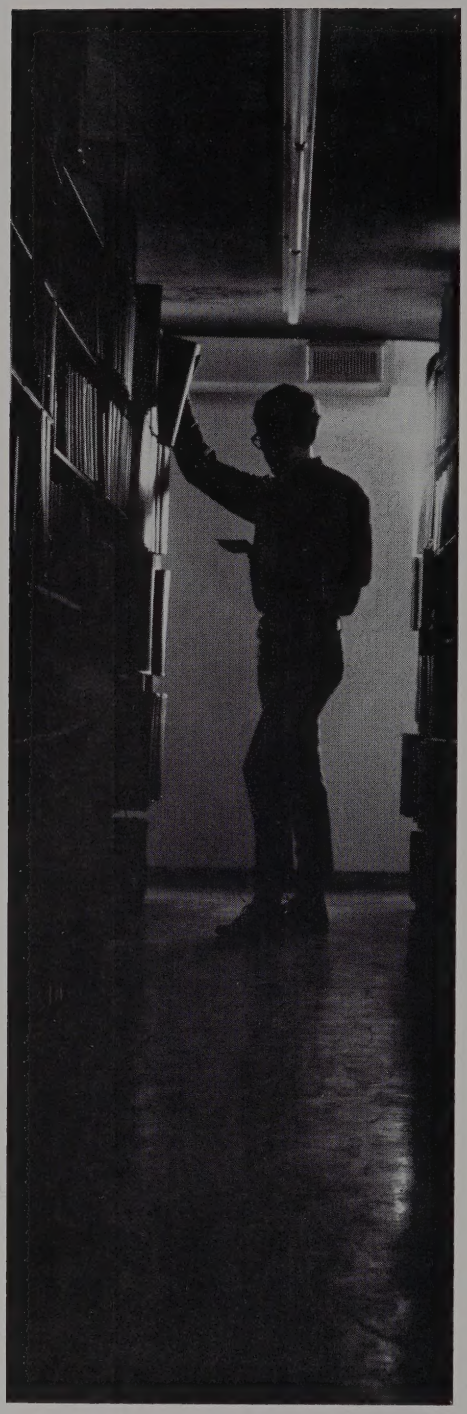

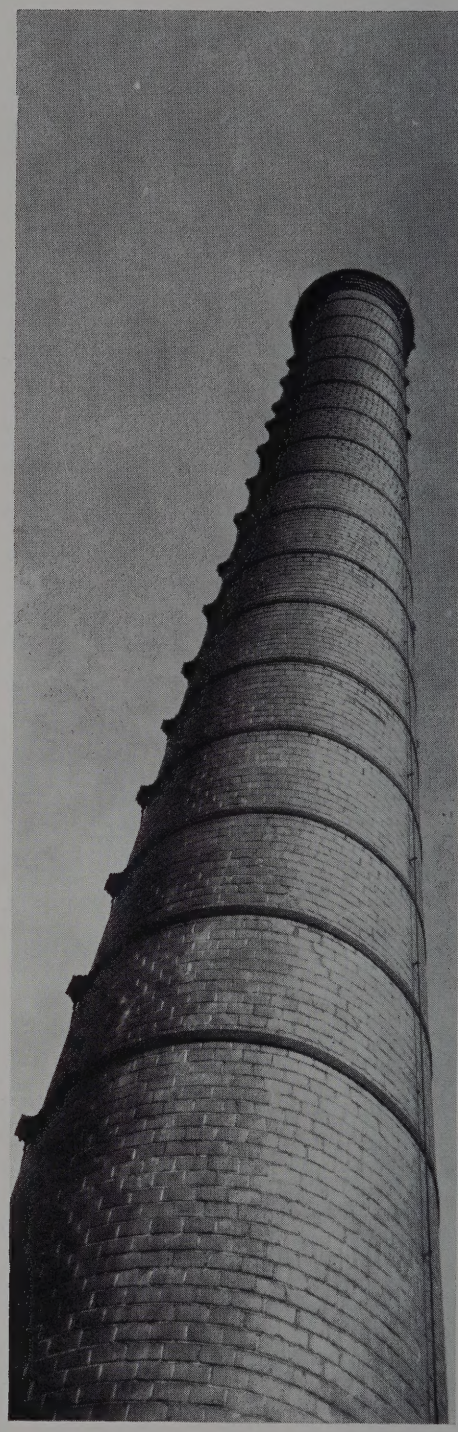

CAMPUS LIFE 10

ACADEMICS 42

DEDICATION 44

FEATURES 78

SPORTS 114

ORGANIZATIONS 152

STUDENTS 192

GRADUATES 226

INDEX 250

A yearbook is a history. The pages to follow are history and, hopefully, little else. This book does not tell you what you should remember—only what happened and that it is over. The sentimentalist must bring his own sentiment; the glorifier of causes, his own glory. For what it means to you now, and for what it may mean years from now—the record of a year—the *Backlog* 1967.

MPUS LIFE · CAMPUS LIFE · CAMPUS LIF

AMPUS LIFE

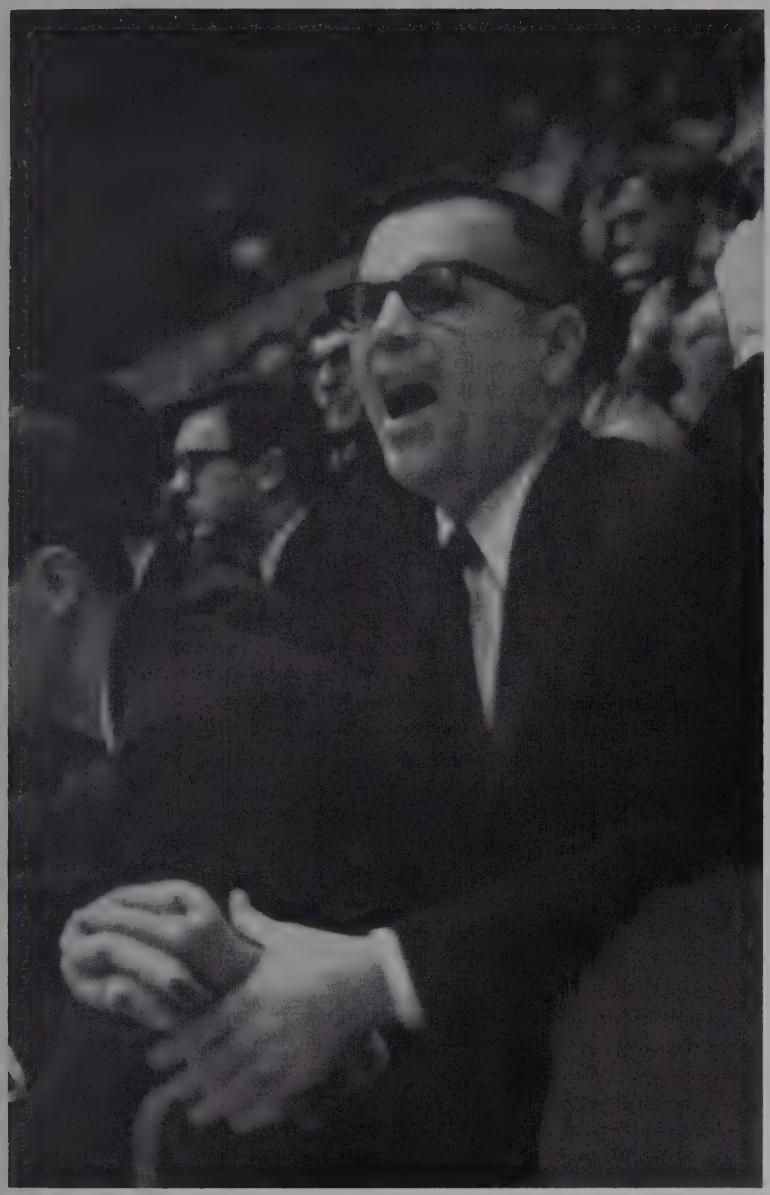

1967

"A better, not a bigger Lipscomb."
A cliche bites the dust.
A college outgrows its facilities.
The 76th anniversary year sees
new growth
a great new coach
another reason for staying in school.

Growth is the heartbeat of the college environment. Goals are set and reached and set ever higher. Honors accumulate and so does dust, and accomplishments are hailed and forgotten. But a firm base remains, and the sweet taste of past success becomes a tradition to be upheld.

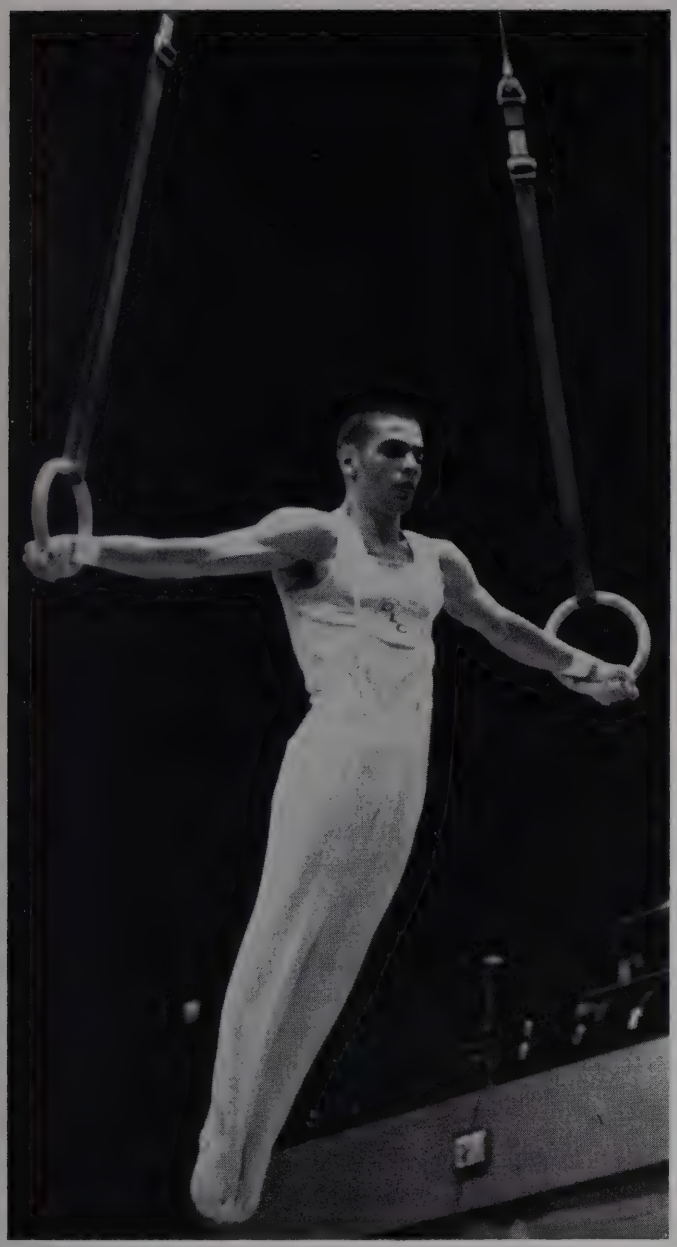

RED
HEART

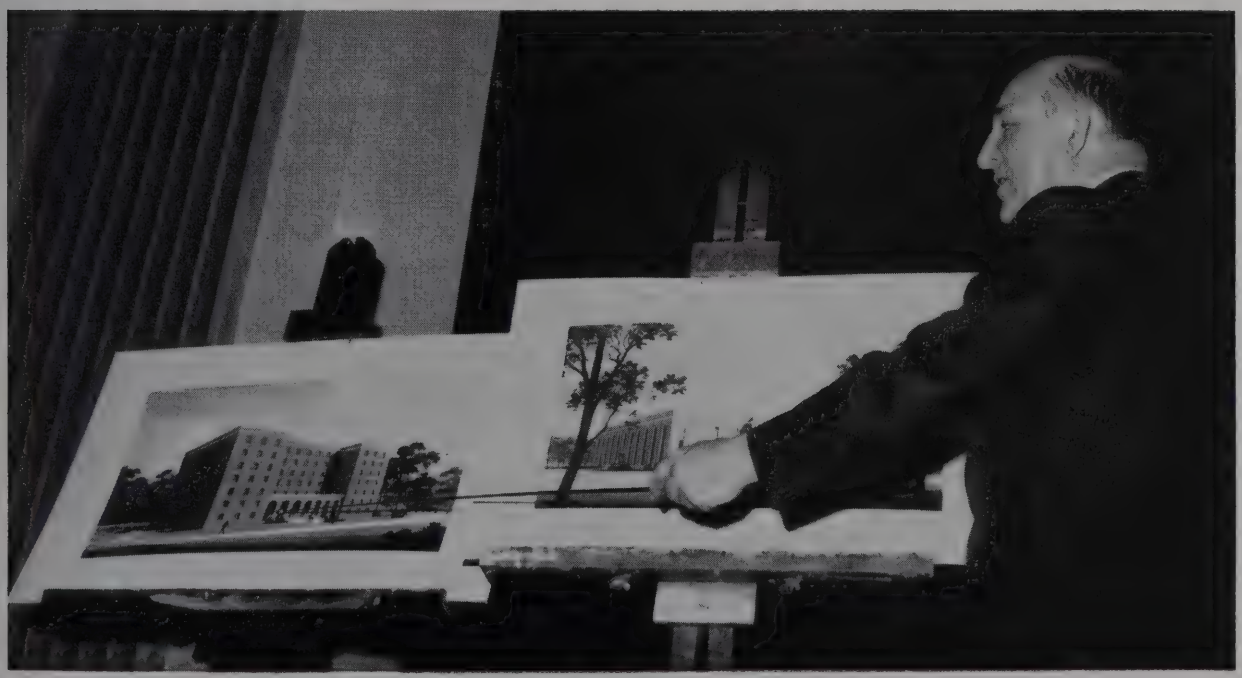

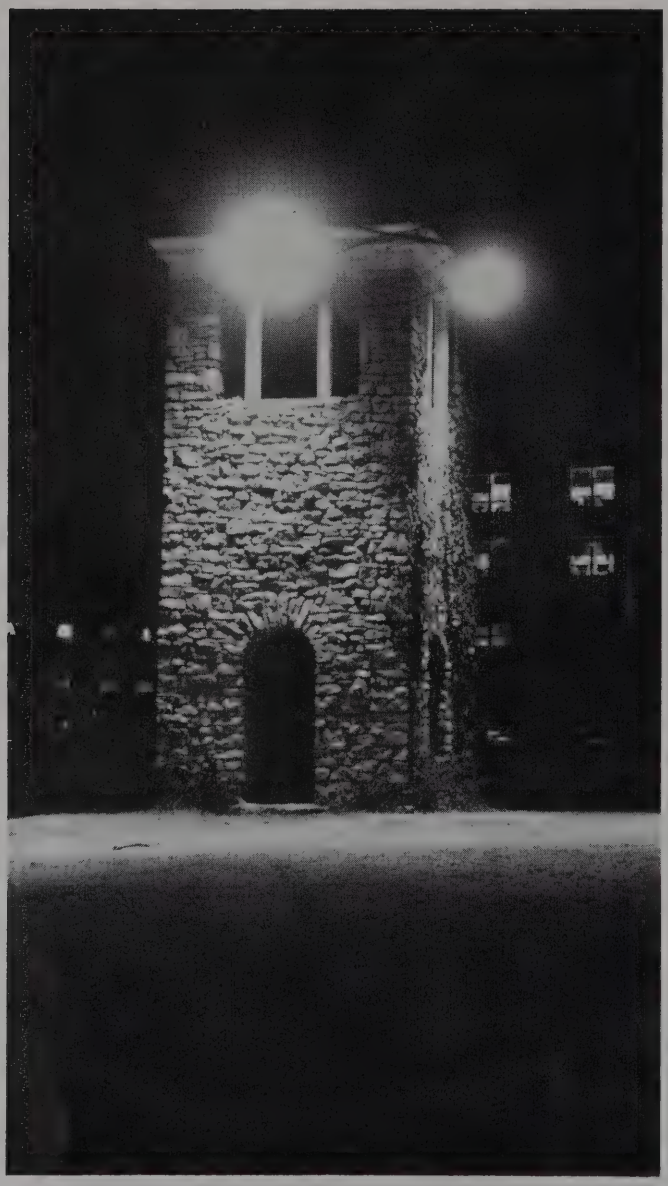

Many people look.
Some see and call it beautiful.

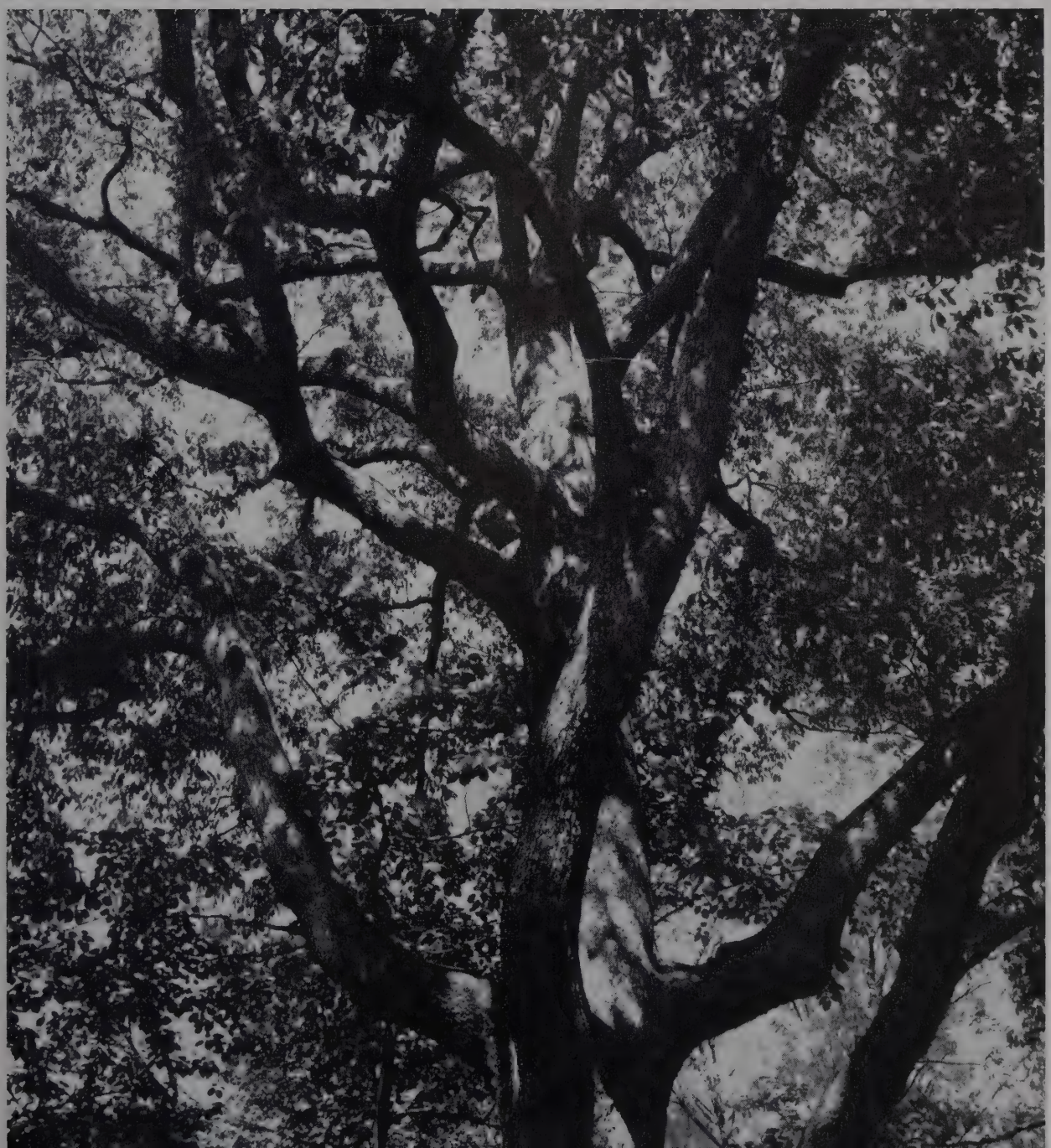

Trees and the periphery of the campus lawn are gone for parking lots. Elam's football-baseball side yard is sacrificed for a student services building. A smaller campus: the price of larger facilities—the price of progress and growth. And often the "now" student is caught in the mud and confusion of the preparation for the student of the future. The dream and life work of one man takes visible shape, and the prayer is breathed that somehow we will be able to pay for it all.

Most things change: the face of a campus, the size of enrollment. A school becomes too large for one chapel service and too sophisticated for "beautiful day."

Some things remain: among these, the omnipresent container, a teacher's dedication.

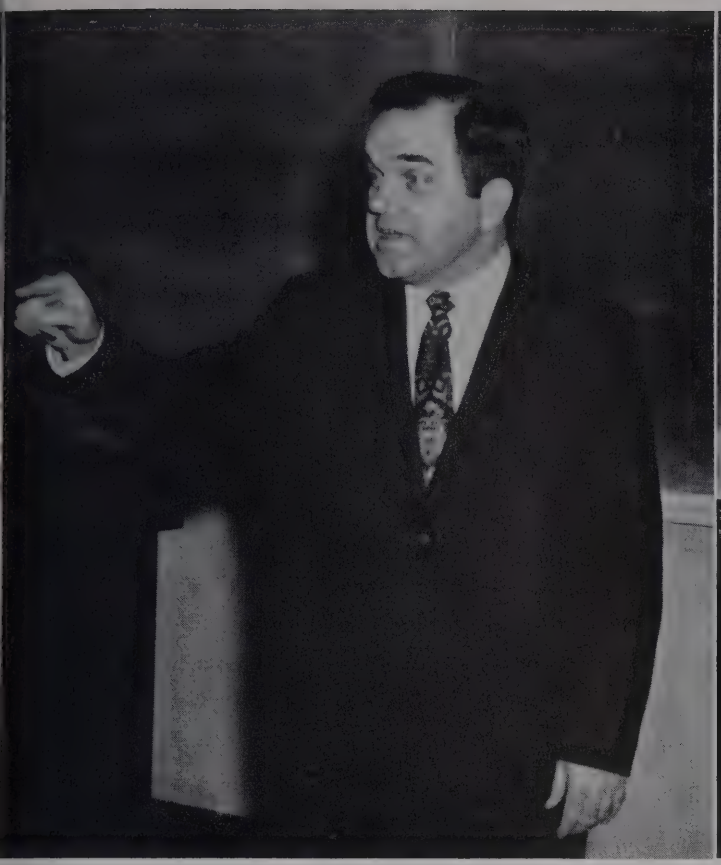

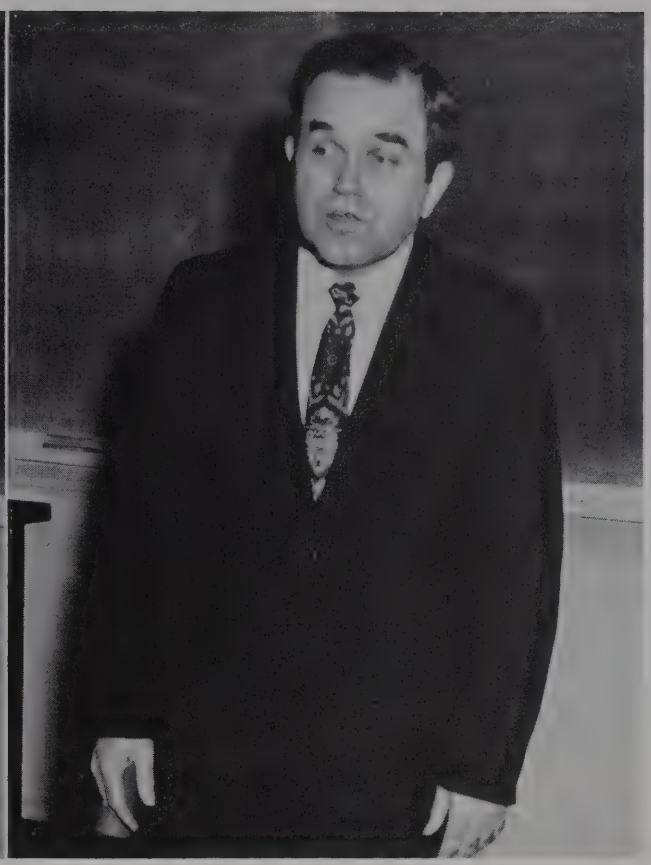

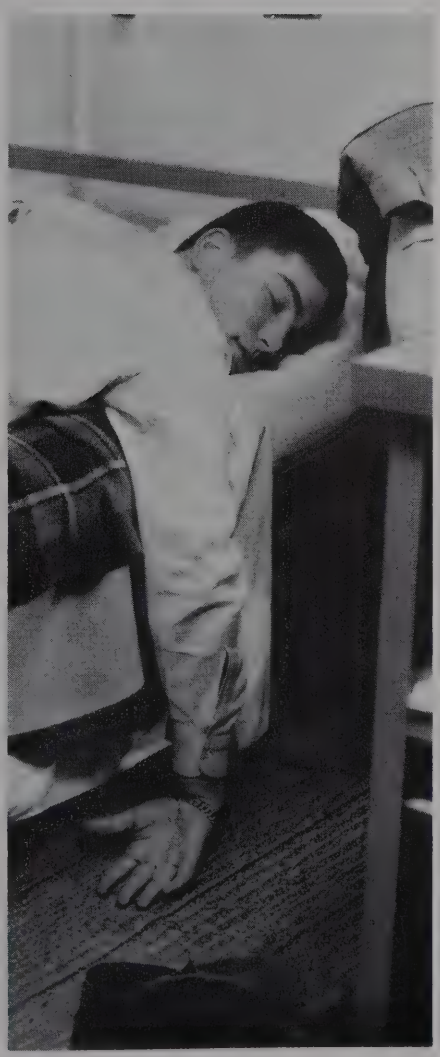

The 2:30 rush floods in. Eat. Talk.
Look for friends. Talk. Talk.
Gradually it thins out, leaving
A sign of unmeditated action,
A man with a problem, and
Two who think for now they have none.

There is a continuous search in the process of education. Arranged and religiously organized are the minds of men, shelved and there for whomever. There the wise, the not-so-wise; there the thoughts of great men and little men and mediocre men. And the test of the student is to know the difference and why. And that is education. The wondrous, continuous process takes place again and again and again.

GAUZE SPONGES

First day—and stereotyped conceptions of college life begin to fade. Enthusiasm wanes with the weariness of unloading and is wholly annihilated at registration where the entire future seems to hinge on whether this course or that one is taken. The freshman mixer provides the first sophisticated college social event. Everyone plays ring-around-the-roses and then lines up for what refreshments the upperclassmen haven't already gotten. But soon the grim settler, class routine, stops it all; and the four year lesson of what college really is begins.

Two in the springtime.
Two over the books.
Two . . . with the lines
of communication wide open.
Call it friendship.
Call it propinquity.
Ah . . . call it love.

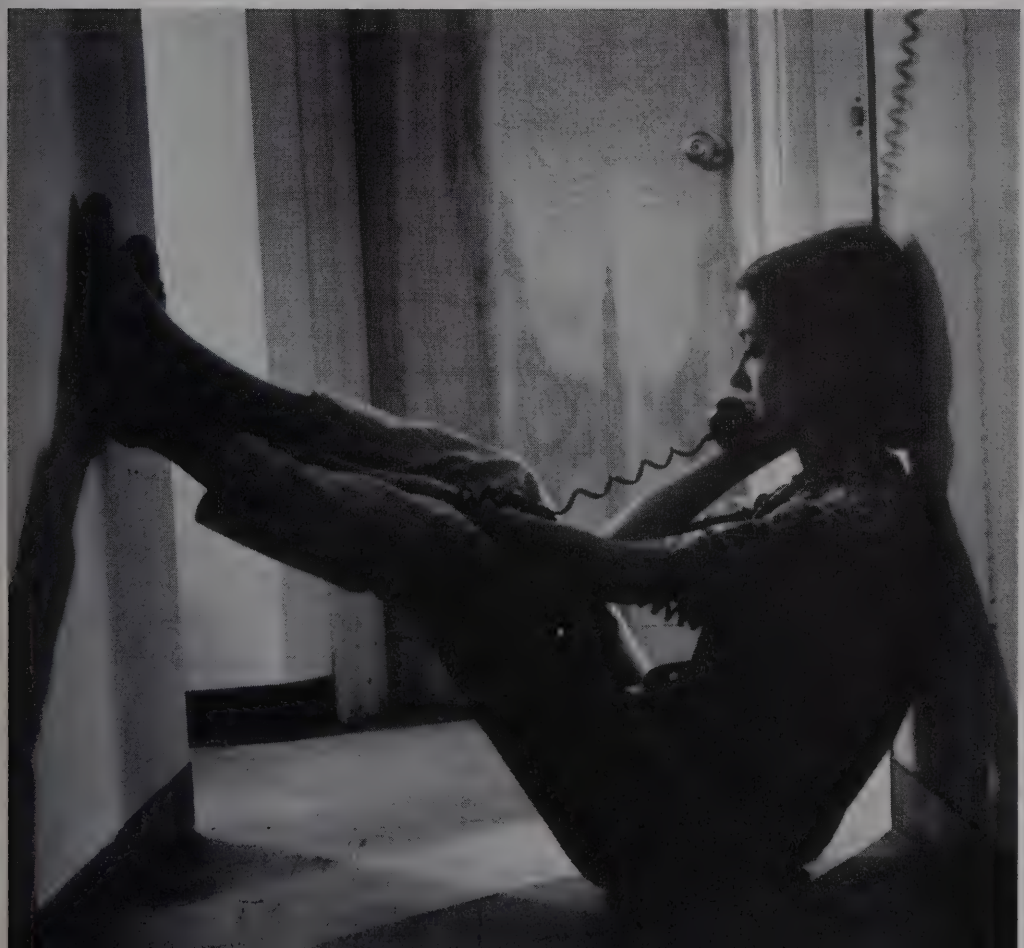

A dorm is a place to keep things: clothes, books, alarm clocks, popcorn poppers, and roommates.
A dorm is the complete absence of privacy.
A dorm is a place where the closest thing to raiding the refrigerator is feeding dimes to a broken candy machine.
A dorm is lots of rooms, all too little.
A dorm is a place to get to know people, even the strange one down the hall.
To the college student, it is pseudo-home.

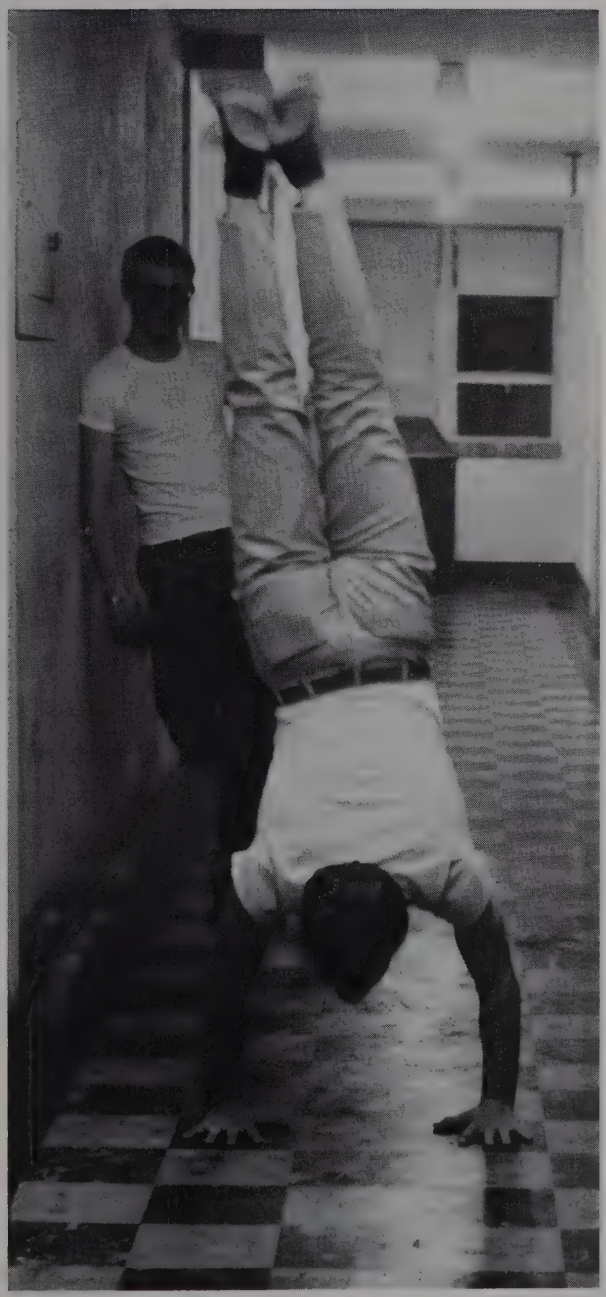

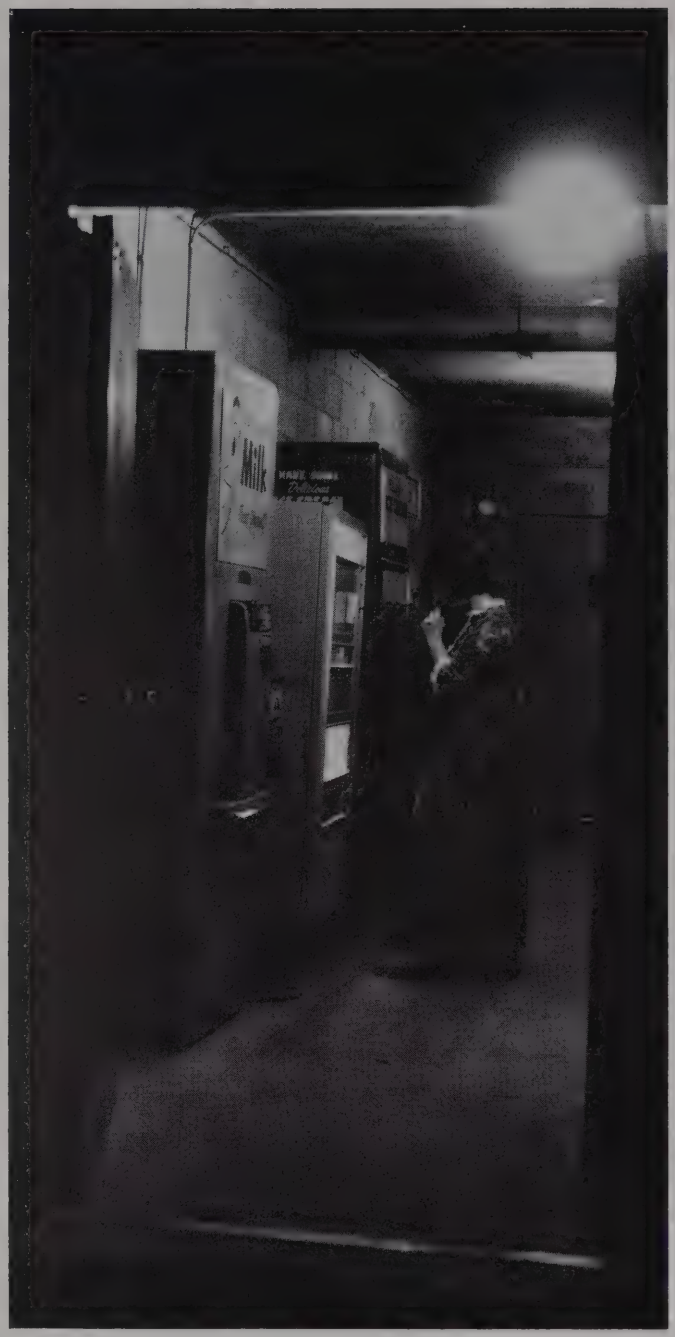
MILK

Caroline Meadows

Ruth Gleaves

Jonesy

Arnold Underwood

Vio May Bonner

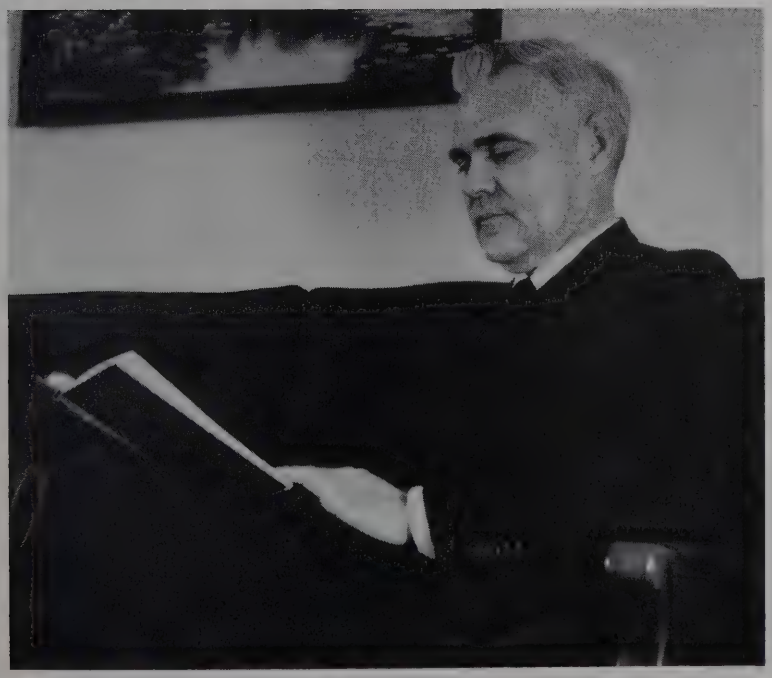

Murray Stinson

Arnold Underwood, the indispensable fixer, the man to call when a scholar who knows the mysteries of educational psychology cannot quite understand the temperament of a faulty thermostat; Jonesy, protector, sergeant-at-arms, bouncer at registration; Miss Gleaves, Mrs. Bonner, Miss Meadows, Mr. Stinson, stabilizing influences and counselors on call—these are the unsung performers of the ungloriously essential tasks that keep the campus running.

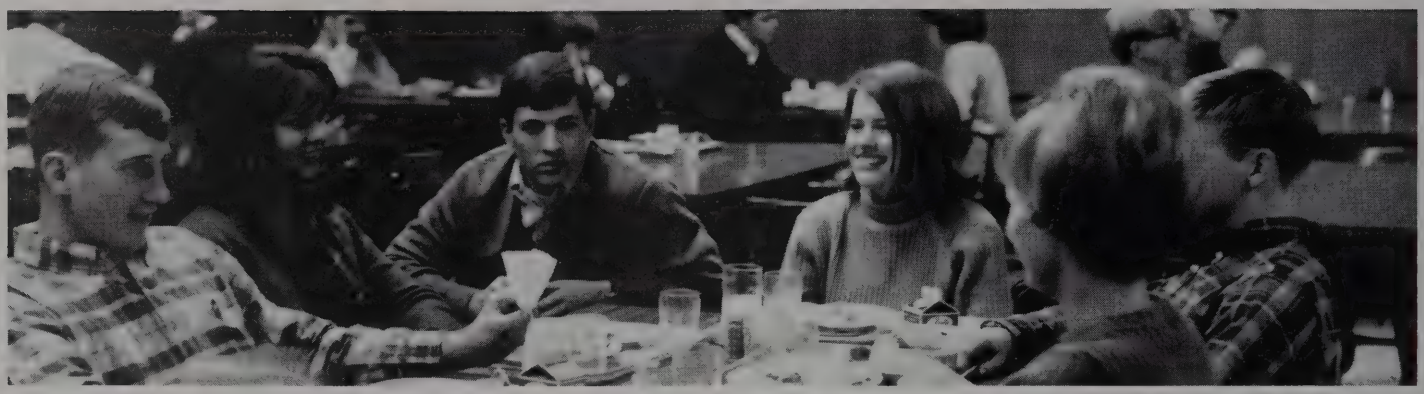

Most of us define a clique as that deplorable group to which we do not belong. But call it what you will, the spontaneous and casual organization of personalities is going to be. People with like interests bind together and stake out their plot of ground for their exchanges of thought. These tribal gatherings are always amusing, sometimes disturbing, and obviously essential at any large or growing institution.

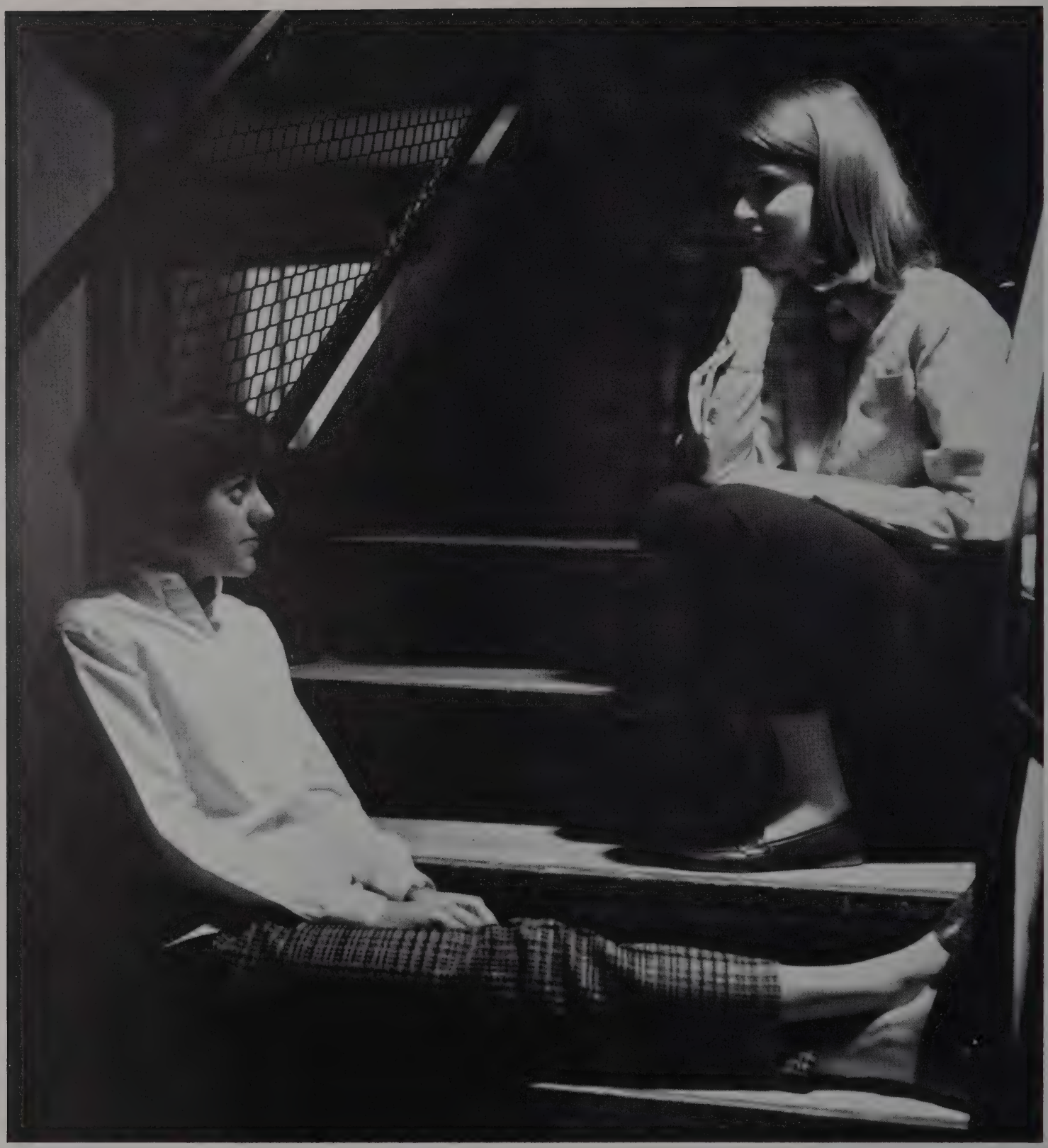

Problems and pressure and what's to do.
And what's it all for anyway?
And who is John Galt?
The student's prayer:
to get through just this week.

It comes.
It finds the strongest oak
    and breaks its arms.
The ammunition of mock war,
    it gives brief respite from cares
    and thoughts of war all too real.
Exquisite ice-iron lace
And mush . . .
Welcomed or cursed, it comes.
The lovely, sloppy coming
    of the white stuff.

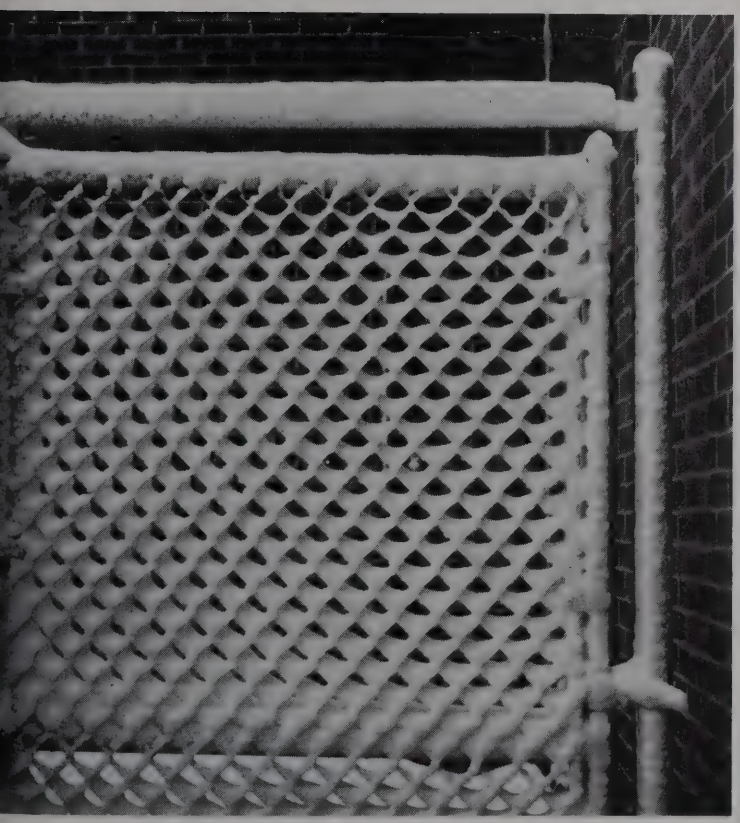

In our efforts to praise God, in our efforts to be of service to those who need us, our hope is that He will be pleased.

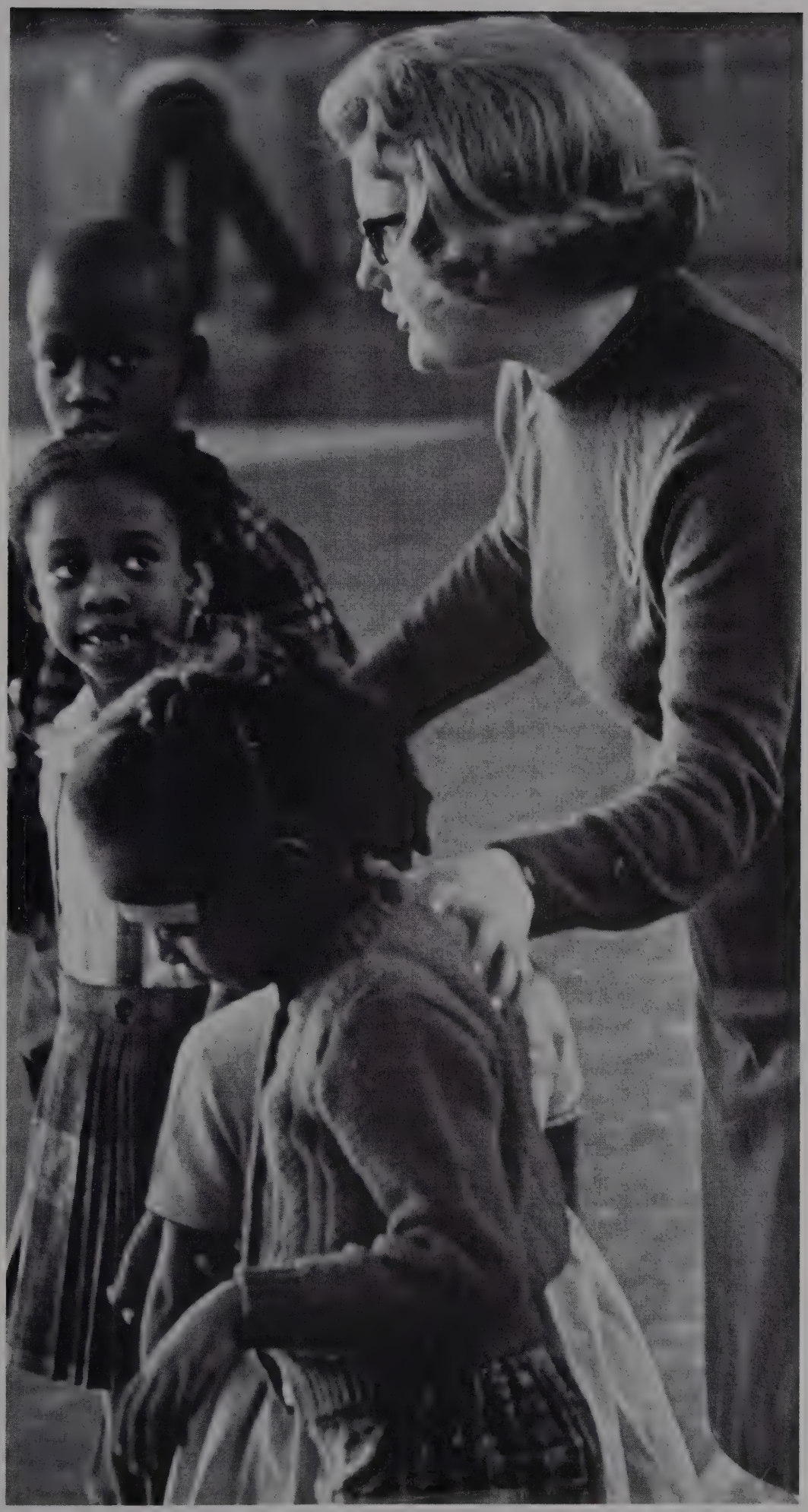

DEMICS · ACADEMICS · ACADEMICS · AC

DEMICS · ACA

A teacher's work is not finished when the time comes that he must tender his resignation. His service has become a part of his students, a part of his school. In this the year of his retirement, for his love of young people and for two score years dedicated to helping them discover Truth, the students of David Lipscomb College dedicate their thanks and the 1967 *Backlog* to Dr. J. Ridley Stroop.

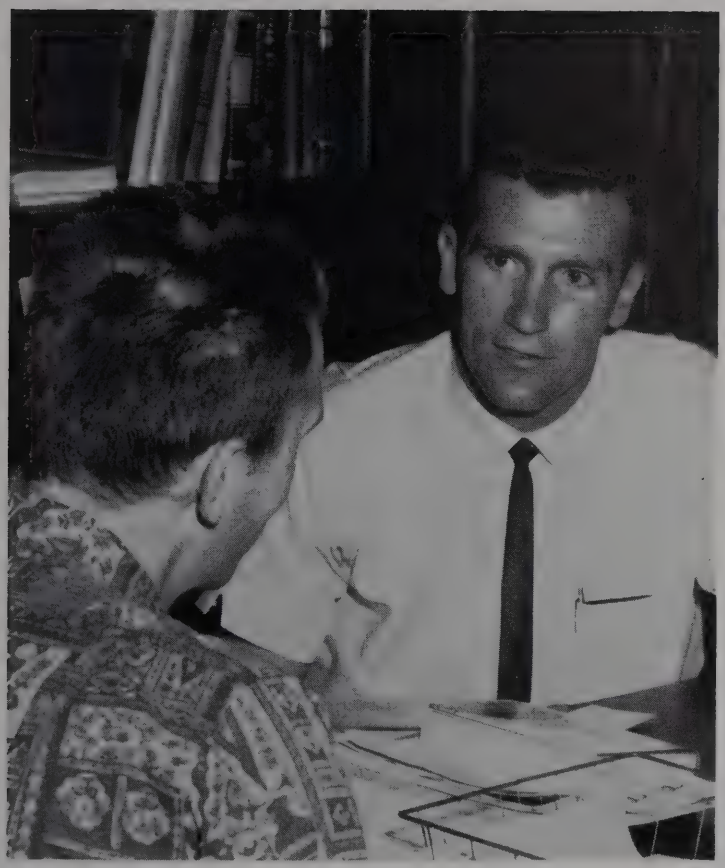

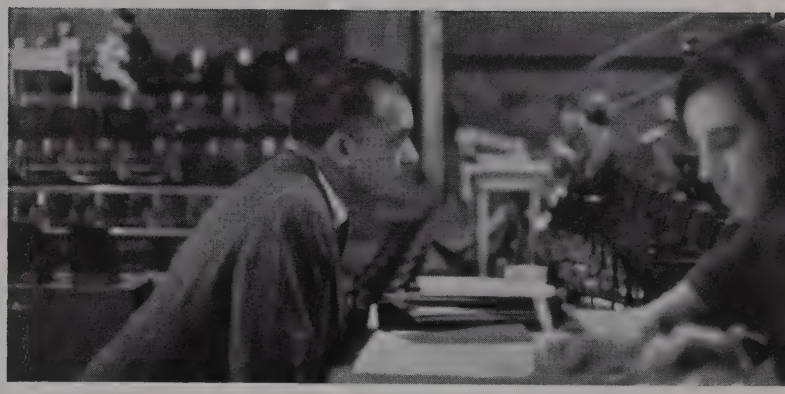

The student: enthusiastic and invariably ignorant, he is the target for the old master; he is a parcel of stodgy thinking and piqued awareness feeling his cause misplaced in a four-year traumatism and fearing the waste of marked time; he is a doer achieving and occasionally squirming under the impressive demands of education.

The teacher: to some he is a stranger never met; to more he is a poser of questions never answered; for most he is a perceptive person who senses problems and eases them, sees limitations and makes allowances for them, understands needs and fills them.

BOARD OF DIRECTORS

Setting up the annual budget, authorizing staff changes and appointments, guiding the president in determining the policies of the school—these operations are part of the work done for David Lipscomb College by its Board of Directors. These nine men set the goals and develop the means to serve more effectively the young people who choose Lipscomb.

Standing: John High, Charlie Morris, William Dalton, E. H. Roberson. Seated: C. Bennet, J. E. Acuff, M. N. Young, H. R. Leathers, J. Byers.

EXECUTIVE COUNCIL

Seated: Mack Wayne Craig, Dean; Athens Clay Pullias, Pres.; Willard Collins, Vice-Pres.; Margaret Leonard, Principal of Elementary School. Standing: Damon Daniel, Principal of High School; J. C. Goodpasture, Asst. to Pres.; Gene Boyce, Representative; E. F. Holman, Bus. Mgr.

Athens Clay Pullias • President

Willard Collins • Vice-President

Mack Wayne Craig • Dean

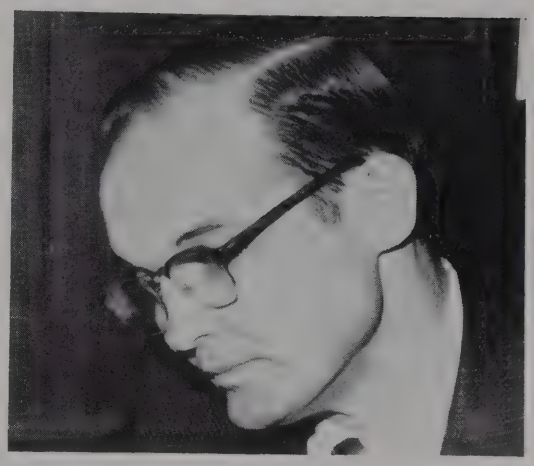

Edsel F. Holman • Business Manager

Ralph Edward Samples • Director of Testing and Counseling

Mrs. Altie H. Smith • Administrative Assistant to the President

Eunice B. Bradley • Director of News Bureau

Ralph R. Bryant • Registrar

John Cliett Goodpasture • Assistant to the President

Mrs. Mary H. Collins • Assistant Director of Student Affairs

Thomas I. Cook • Director of Student Affairs

BIBLE

Presenting and interpreting God's word to those who will serve as leaders in His kingdom is the great privilege and awesome responsibility of the members of the Bible Department. Highly trained and reverently dedicated men give their best efforts whether teaching freshmen Bible or third year Greek. Every Lipscomb student majors in Bible, studying its text or related material each school day. This year Dr. Batsell Barrett Baxter, head of the Bible Department, was chosen for a new series of nation-wide color films for the Herald of Truth program.

Bible Faculty: Cliett Goodpasture, Asst. Prof.; John Willis, Assoc. Prof.

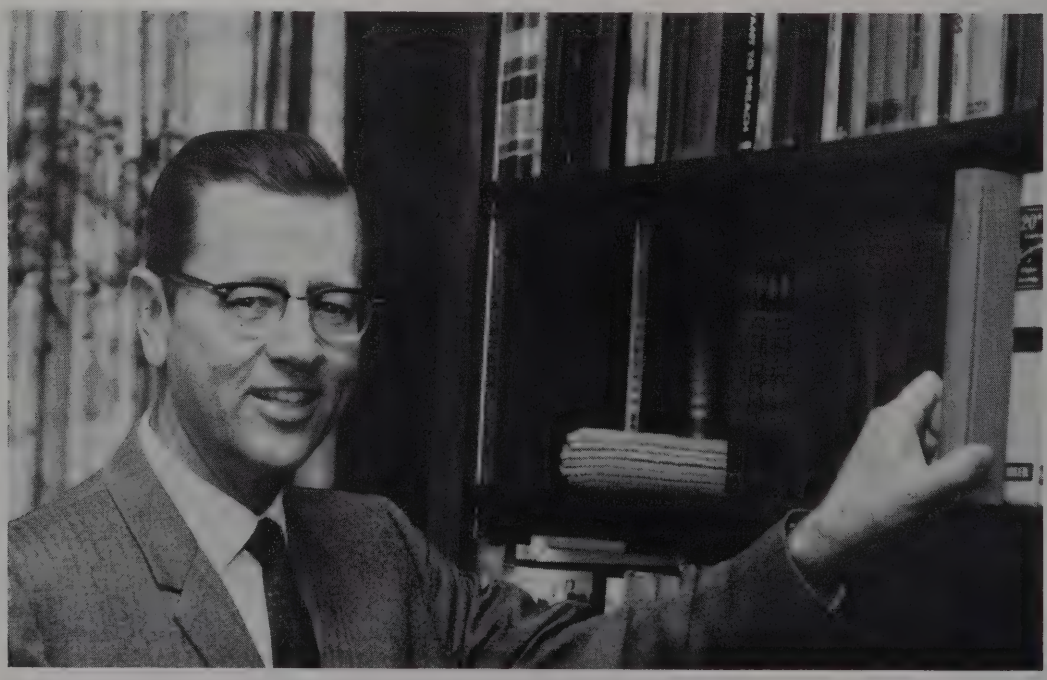

Dr. Batsell Barrett Baxter • Chairman

Bible Faculty: John McRay, Assoc. Prof.; R. Yearwood, Graduate Assistant; Carroll Ellis, Prof.

Bible Faculty: Dean Freetly, Asst. Prof.; J. E. Choate, Prof.; H. S. Baker, Asst. Prof.; Dean Craig, Prof.

Bible Faculty: J. Sanders, Prof.; Leo Snow, Inst.; George Howard, Asst. Prof.; J. R. Stroop, Prof.

RELIGIOUS EDUCATION

Christ's commission to teach men all things which He has commanded presented man with the challenge and the responsibility of educating the world in spiritual affairs. Religious education programs are being rapidly expanded in many churches today, and the demand is great for men and women trained in this field. Dr. Joe Sanders, head of the Department of Religious Education, directs the training of each Lipscomb student in the fundamentals of conducting Bible classes, vacation Bible schools, youth programs, and other methods of teaching men God's truth.

Dr. Joe E. Sanders • Chairman

Charles E. Bollinger, Jr., Graduate Assistant

Education Faculty: Seated: M. Leonard, Principal, Elem. School; Mrs. Martha McDermott. Standing: D. H. Wilkerson, Associate Prof.; John Brown, Prof.; Willis Wells, Asst. Prof.

Dr. Thomas Whitfield • Chairman

EDUCATION

The most powerful mind harboring the most important message often fails to communicate effectively with one trying to learn because of the failures to employ proper teaching methods. The Department of Education, under the direction of Dr. Thomas Whitfield, strives to train students in the most effective techniques of instruction. As part of their education training, students teach for one quarter in Nashville public schools—an experience which provides an opportunity to apply principles learned in theory classes. The major concern of the Department this year was the preparation for the National Council for the Accreditation of Teacher Education survey.

Physical Education Faculty: Seated: Tony Adcock, Instructor; Guy Phipps, Instructor. Standing: Duane Slaughter, Professor; Eugene Boyce, Prof.; Betty Webster, Instructor.

PHYSICAL EDUCATION

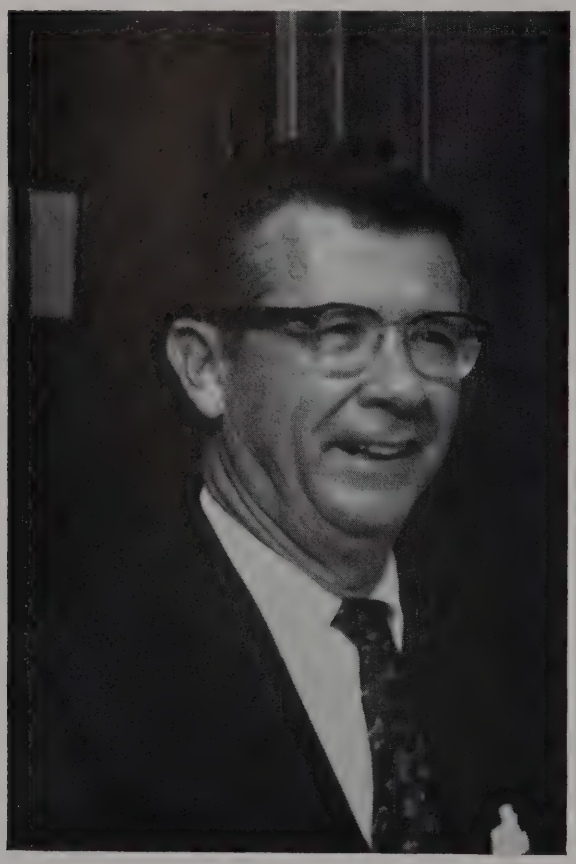

Dr. Eugene Boyce • Chairman

Six required quarter hours of physical education provide the Lipscomb student with bodily exercise in an academic routine. Courses varying from bowling to badminton and football to fly casting allow the student to develop skills he already has or to discover new and interesting pastimes. Professor Eugene Boyce and his staff continue to provide the best in training and equipment.

Physical Education Faculty: Seated: Tom E. Hanvey, Associate Prof.; Kenneth L. Dugan, Instructor. Standing: Emma Frances Moore, Asst. Professor; Bailey Heflin, Instructor; James E. Ward, Assoc. Professor.

Home Economics Faculty: Left to right: Virginia June Gingles, Instructor; Carolyn Frankum, Instructor; Elaine W. Alexander, Instructor.

HOME ECONOMICS

Even though women have assumed major roles in business and public life, the necessity of maintaining a home and rearing children still calls for training in domestic skills. Miss Margaret Carter instructs future homemakers in the skills of cooking and sewing, as well as in responsibilities pertaining to the management of a home. Each home economics major lives for one quarter in the home management house, where she must do her part in maintaining a home-like atmosphere.

Margaret Carter • Chairman

Music Faculty: F. Hall, Assoc. Prof.; J. B. Bowman, Inst.; I. L. Batey, Prof.; H. O. Arnold, Asst. Prof.

Charles W. Nelson • Chairman

MUSIC

Rhythmic emotion physically expressed is a phenomenon which when organized by the genius of man is music. Vocal art utilizes purely natural gifts, while the instrumental demands communication between the mind, the body, and the instrument. Those with talent, those who have spent years developing the different modes of musical expression, train youth in the continuance of these arts.

ART

Moved from the dark Elam basement to the discarded Biology barracks, the Art Department continues to "rise above" its makeshift housing and live in hope of a new fine arts building. Although the Department is small, it is active and thriving. Course offerings give students a firm basis in laboratory work and in appreciation of the old masters. In addition to their teaching duties, John C. Hutcheson, Department head, and Rudy E. Sanders, instructor, are called on to build Homecoming sets and to paint things: backdrops, bisons, and mailboxes.

John C. Hutcheson • Chairman

John C. Hutcheson, Jr., Assistant Professor, and Rudolph E. Sanders, Instructor.

Language Faculty: David Howard, Instr.; Gladys E. Gooch, Asst. Prof.; John R. McRay, Assoc. Prof.; G. E. Howard, Asst. Prof.

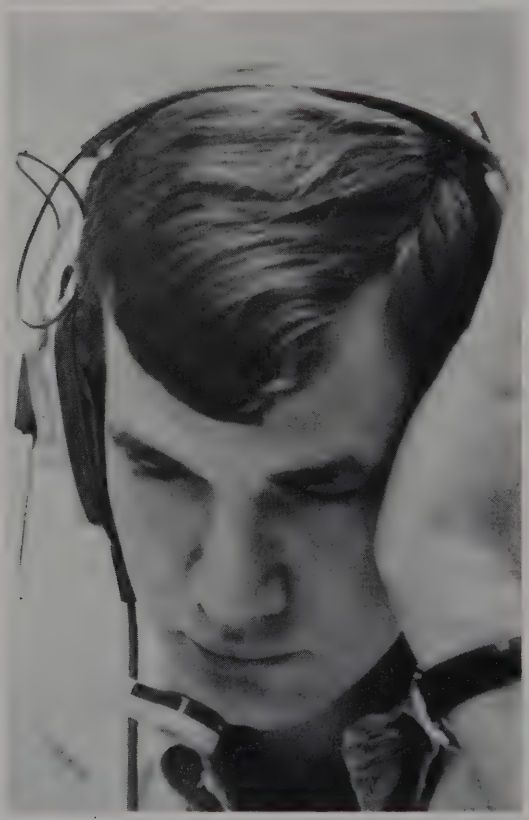

LANGUAGES

No understanding of minds can be attained without the comprehension of language, and linguistics instructors strive to batter down communication barriers by repeated volleys of grammar, idiom, and vocabulary. Without the cement of constant use, students forget as fast as they learn, but what fragments remain perhaps may shed faint illumination on misunderstood customs and cultures.

Morris P. Landiss, Chairman, and son Shipley.

ENGLISH

The English Department leaves a sour taste in the sweet freshman mouths that terminate studies in that area after Freshman Composition. What is pure splendor to the literary enthusiast is drudgery to the man of science. The English enthusiasts at Lipscomb are particularly blessed in that they study under a staff headed by the undoubtedly incomparable Dr. Morris P. Landiss.

English Faculty: Seated: Anne Johnson, Instructor; Aileen W. Bromley, Assistant Professor; Minta Sue Berry, Associate Professor; Carolyn Nabors, Instructor. Standing: Jennie Pittie Brown, Associate Professor; Eunice B. Bradley, Instructor; Samuel C. Gant, Instructor; William Kinzer, Graduate Assistant; Jean O. Thompson, Instructor.

BUSINESS

Commerce is perhaps the oldest form of economic activity. Business affairs concern the great majority of the world's time and materials and people. The Business Department strives to instill the principles of efficiency and excellence of work in students who are preparing for careers in the business world. Dr. Axel Swang serves as head of the Business Department.

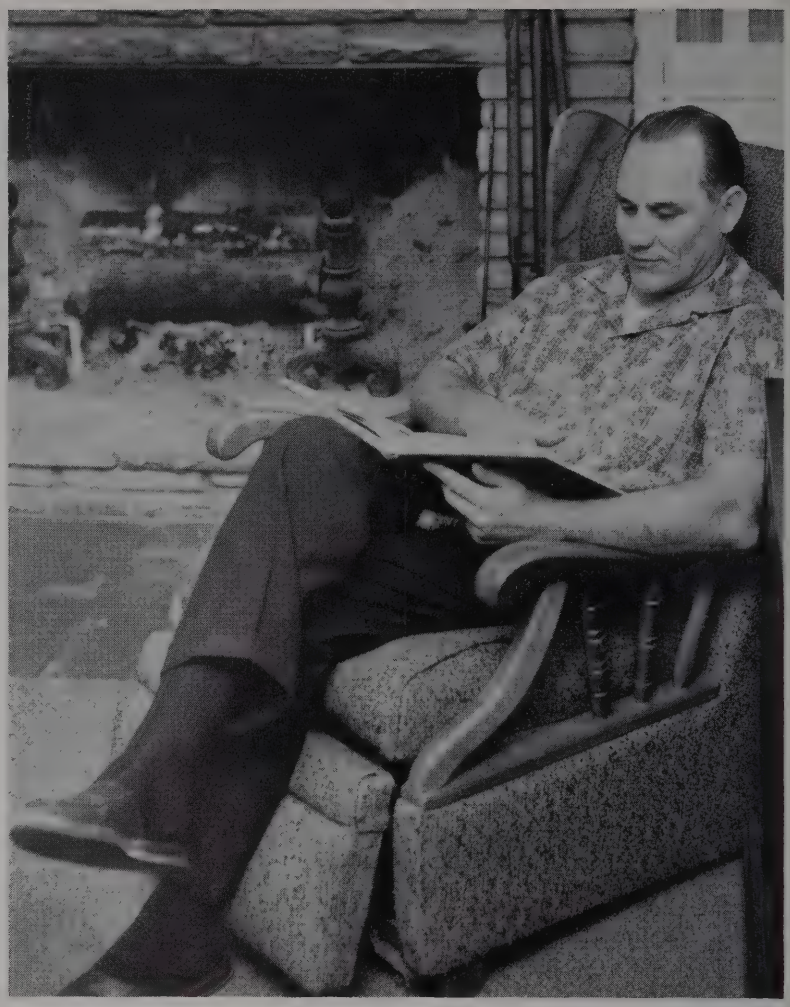

Dr. Axel Swang • Chairman

Business Faculty: Seated: Mrs. Pattie Jo Fenn, Assoc. Prof.; Danye Sue Phifer, Instructor; Mrs. Altie Smith, Asst. Prof. Standing: Harold Owen Wilson, Asst. Prof.; Murray Martin, Assoc. Professor; Thomas Rogers, Visiting Prof.; Roger King, Instructor.

SPEECH

The Speech Department of David Lipscomb College is dedicated to communicating to students the skills of communicating with each other. The department is particularly active in the fields of dramatics and debate. To the credit of Dr. Carroll B. Ellis, department head, and Forrest Rhoads, debate coach, Lipscomb's excellent debate team met and conquered the Harvard team in a televised match during the spring quarter.

Dr. Carroll Brooks Ellis • Chairman

Speech Faculty: Larry T. Menefee, Instructor; Harold Baker, Assoc. Prof.; Jerry E. Henderson, Assoc. Prof.; Forrest Rhoads, Instructor.

Dr. Jerry Henderson

Mathematics Faculty: Earl Dennis, Asst. Prof.; Raymond Dodd, Inst.; J. Holland, Inst.; Ralph Bryant, Assoc. Prof.

MATHEMATICS

Most people agree that mathematics is a difficult area in which to write a doctoral dissertation. The reason is obvious only if you are a math major. To assimilate and imitate is easy in any field—especially in mathematics. However, when the advanced student ceases "plugging in" the formulas and begins pondering the numbers that do not fit, he realizes the ugly yet beautiful paradox of the problem that is his. Dr. Robert Kerce is a man who transcends the plugging in and gives the student an aesthetic hint of the paradox.

Dr. Robert H. Kerce • Chairman

Dr. Everette Hunt • Chairman

Physics Faculty: Frank Ford, Graduate Asst.; W. Ralph Nance, Asst. Prof.

PHYSICS

T. S. Eliot said that April is the cruelest month. Physics may well be the cruelest science. There is surely not much room for "rounding off" and "for all practical purposes" in this field. Physics speculates, but it also measures, calculates, and defines. At Lipscomb Dr. Everette Hunt leads the small and brave group of students who major in this "cruel" science.

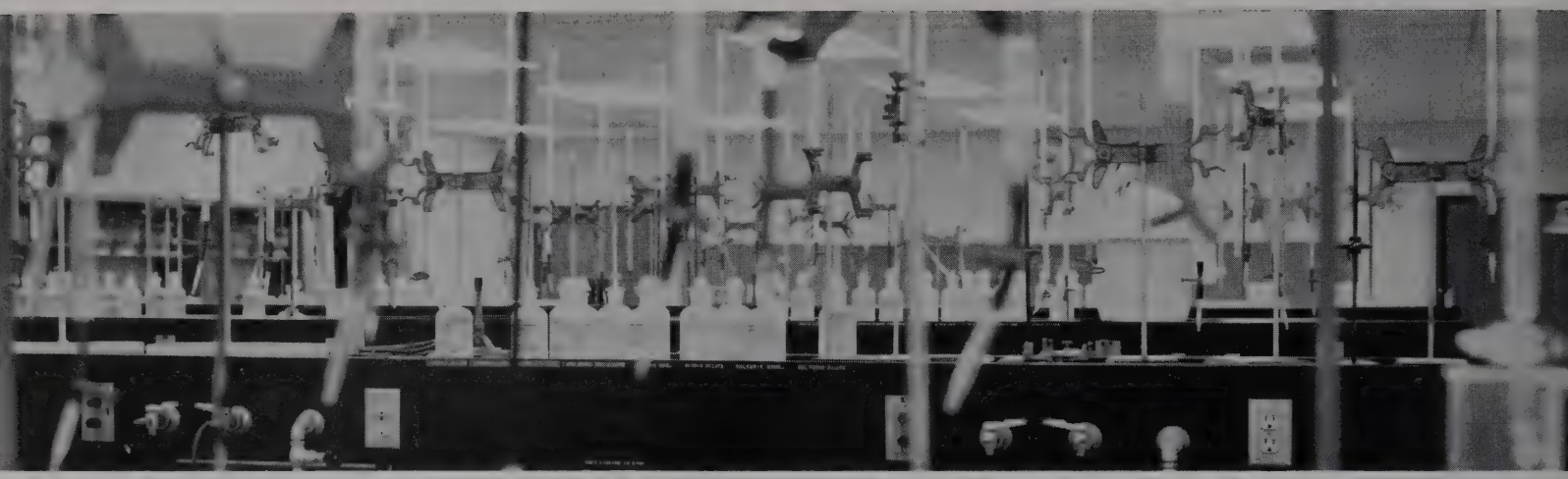

CHEMISTRY

Dr. John Netterville remarked that in 1962 when Lipscomb had one professor with a Masters degree working in the Chemistry Department "things looked pretty black." He also said that now "things" had progressed beyond his "wildest dreams." With new facilities and the abilities of six men with Ph.D. degrees, the department is now one of the finest at Lipscomb. This is the inevitable result of work and dreams.

Dr. John T. Netterville • Chairman

Chemistry Faculty: Left to right: James Wood, Assistant Professor; Paul Langford, Associate Professor; John T. Netterville, Professor; David Johnson, Associate Professor; Charles Richmond, Assistant Professor; George E. Walden, Assoc. Prof.

BIOLOGY

Like the mathematics, physics, and chemistry majors, the Lipscomb versions of Louis Pasteur and Jonas Salk found a new home in 1966. Dr. Willis Owens leads the D.L.C. biology majors in their pursuits of the life secrets that have intrigued and interested man since he first realized his complexity and diversity. Whether it is cutting on the primeval frog or gently attempting parthenogenesis, the biology students become keenly aware of the miracle of miracles.

Dr. Willis C. Owens • Chairman

Biology Faculty: L. to R.: W. C. Owens, Prof.; H. O. Yates, Assoc. Prof.; J. Breeden, Asst. Prof.; R. Artist, Prof.

Dr. Nathaniel T. Long, Jr. • Chairman

SOCIOLOGY

Aristotle begins his "Metaphysics" with the words, "Man is by nature a gregarious animal." Man must live with man. And the patterns, mistakes, accomplishments, failures, and peculiarities of this living are charted and placed on the sociologist's graph. Dr. Nathaniel T. Long leads the Lipscomb students who examine these graphs and the tracks left by the magnificent, gregarious animal.

Sociology Faculty: Hollis E. Todd, Assistant Prof.; Vardeman Forrister, Assoc. Prof.

Dr. William H. Vermillion • Chairman

PSYCHOLOGY

Dr. William Vermillion cringes as he hears the student say, "I've had the required psychology. I know about that stuff." The survey course offered in this department perhaps gives an erroneous indication of what the real subject matter is all about. As the sociologist will admit, man must live with man and the problems that arise from this cohabitation are manifold. However, the psychologist must cope with a more perplexing problem of man —his necessity of living with himself.

Psychology Faculty: Standing: Ralph Samples, Assistant Prof.; Dean Freetly, Assistant Professor. Seated: David Martin, Assistant Professor.

HISTORY

Assimilation, culmination, decline . . . the three repeated steps that civilization after civilization has undergone since the first action became the first history. Since recording has been in existence, men have studied the patterns of life before them. Dr. Robert Hooper, History Department head, is representative of those deeply interested in the past.

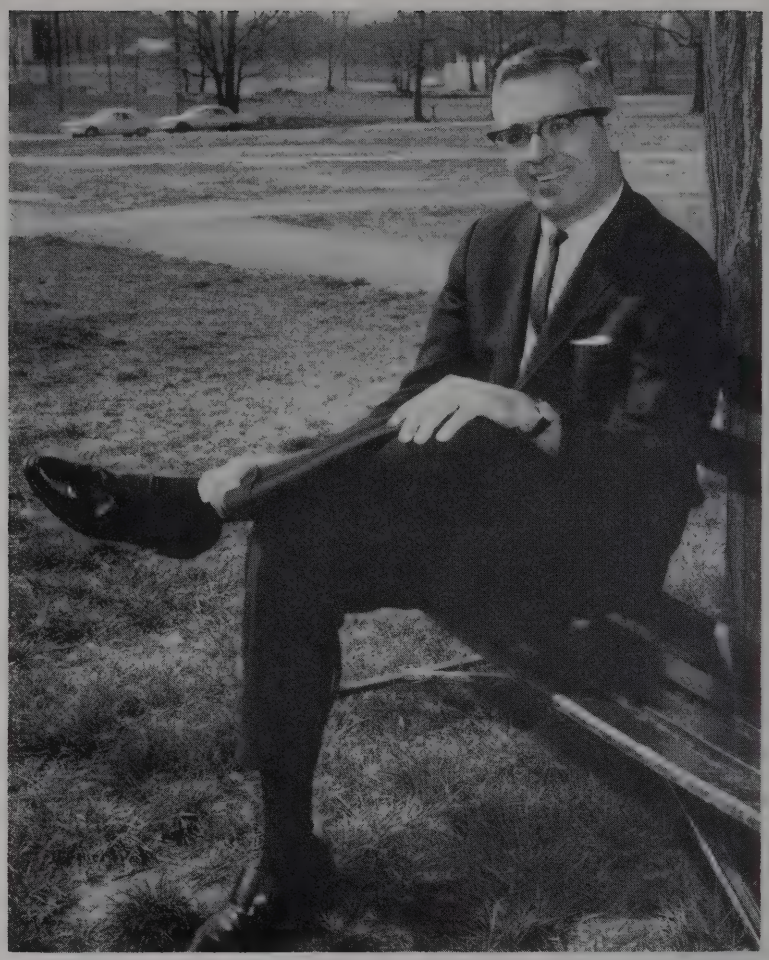

Dr. Robert E. Hooper • Chairman

Political Science Faculty: Roger King and William J. Burke.

History Faculty: Paul D. Phillips, Associate Prof.; Myra Sue Woods, Instructor; Lewis S. Maiden, Prof.; James Lee McDonough, Asst. Prof.

LIBRARY

Time spent in Crisman Memorial Library varies from student to student, but all are motivated or compelled to enter it occasionally. Most confine their attention to the reading rooms, card catalogue, and book stacks. A few more experienced scholars have learned the use of the mysterious periodicals on the third floor. Use of the library is no insurance of academic success, but it does make success a more attainable commodity.

Library Staff: Seated: Nancy Weatherman, Acquisitions Asst.; Jane Webb, Assoc. Librarian. Standing: Rebecca Smith, Asst. Librarian; Edith Tucker, Asst. Librarian; Inez Travis, Sec. to the Director.

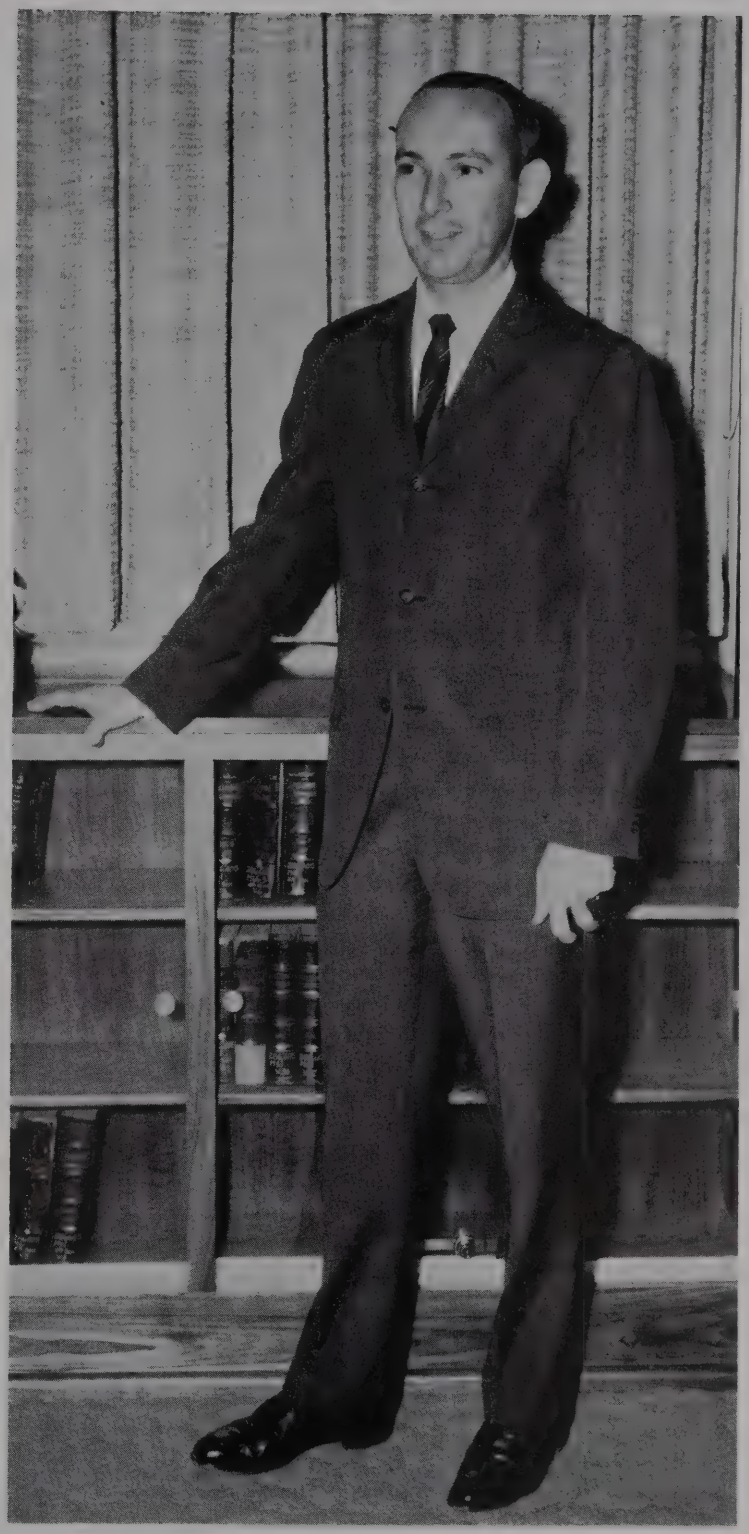

Dr. James E. Ward • Acting Librarian

Health Center: Phyllis Martin and Nancy Cowden.

STAFF

Supervisors: Mrs. Gertrude Ryan, Mailing Center; Mrs. Rufie McQueen, Mailing Center; Mary D. Hall, Duplication Center and Payrolls; Mrs. Vickey Setters, Student Work; Gerald E. Shockley, Bookstore.

Food Services Personnel: Left to Right: Calvin Eddins and Jesse Powell.

Secretarial Personnel: Left to Right: Gertrude Ryan, Judith B. Williams, Kathryn Maddux, Marie Smith, Mrs. Cleo Whitfield, Mary D. Hall.

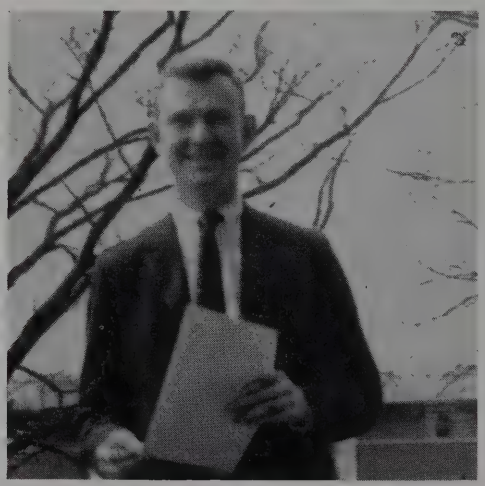

James Armstrong • Admissions Counselor

Maintenance: Clockwise: Crawford, Mosley, Oden, Dickson, Smith, Gutherie, Dickson, Caldwell, Reed, Childress, Vester.

Secretaries: Front Row: Nancy Weatherman, Mrs. Hines, Omagene Beck. Row Two: Anne Marie Robertson, Mary Taylor, Mrs. Waynick. Row Three: Diane Beasley, Charlotte Jones, Marie Smith, Cleo Whitfield. Row Four: Margaret Fox, Betty Smith, Kathryn Maddux, Judy Marlin.

Buildings and Grounds: Left to Right: C. J. Poston, William Ivey, Jimmy Langley, W. Rogers, Arnold Underwood, Supervisor.

Executive Secretaries: Front Row: Left to right: Mary Ella Ryan, Inez Travis, Joyce Simmons. Row Two: Judy Williams, Geraldine Blair, Doris Irwin. Row Three: Mary Sherrill, Mary S. Proctor. Row Four: Allene Dillingham, Dorothy Empson, Connie Murphy.

Food Services: Ruth West, Kay Parkerson, Marie Maxey, Mary Stahl, Gilliam Traughber.

TURES · FEATURES · FEATURES · FEATU

S · FEATURE

Active people gave themselves for prominence in activities that bred better leisure. Expressions of beauty were finely drawn by amateur and professional alike. For those who made the difference in an atmosphere called co-educational, recognition was a formality. Roses and publicity only confirmed the obvious.

HOMECOMING

One day in February is many things to many people: to the underclassmen another game and a chance to see mom and dad; to the seniors a hint of sadness or gladness depending on the "love" of Lipscomb; to the attendants and escorts a nerve-wracking experience; to the players a never-ending ceremony that delays getting at the Lynx; to Carol Harper a Day among her days; to John Hutcheson a challenge in time and form; to the six Greek club presidents and the six loyal club members a soggy, hot-off-the-press exhibit; to the administration an opportunity to portray the campus in its best light; and, finally, to the alumni a return.

HOMECOMING COURT: Bill Gollnitz, Martha Haile, D; D. White, S.Headley, G; S. Brumfield, J. Campbell, A; B. Thomas, J. Rucker, B.

Beautiful and talented Carol Harper reigned in February as 1967 Homecoming Queen.

Jill Snell, Phil Hutcheson, Aug. Graduates; L. Hester, Gary Richardson, June Graduates; Adelva Best, Bob Phillips, K; J. Mosley, B. Murphy, S.

The set is newly begun and the props are makeshift, but opening night is not far away for Sheryll Andrews and Warren Martin, who landed the starring roles in the spring production of *Annie Get Your Gun.*

Oriental Judy Tang and occidental Bill Robertson share the spotlight in fall production, *Teahouse of the August Moon.*

Joyce Strickland gave outstanding performance in character role in *Teahouse.*

Judy Tang adds touch of oriental genuineness to *Teahouse of the August Moon.*

Chip Haslem, Bernadine Foriest perfect starring roles in *Annie Get Your Gun.*

Throughout the years dramatists have striven to remove society's masks. The tenets of drama as expounded and practiced by Dr. Jerry Henderson encourage the audience to enjoy, to empathize, to lose itself in the play. *Teahouse of the August Moon, Macbeth,* and *Annie Get Your Gun* were presented before the 1966-67 Lipscomb audiences. Few people were not captured, if for only a moment, in the splendor of the grease paint, the glare of the floods, the thrilling sound of hand-on-hand as the audience approved. Dr. Henderson and the typical students that he makes so brilliantly untypical effect the magic drama; and through pretense and the playing of roles, reveal truth.

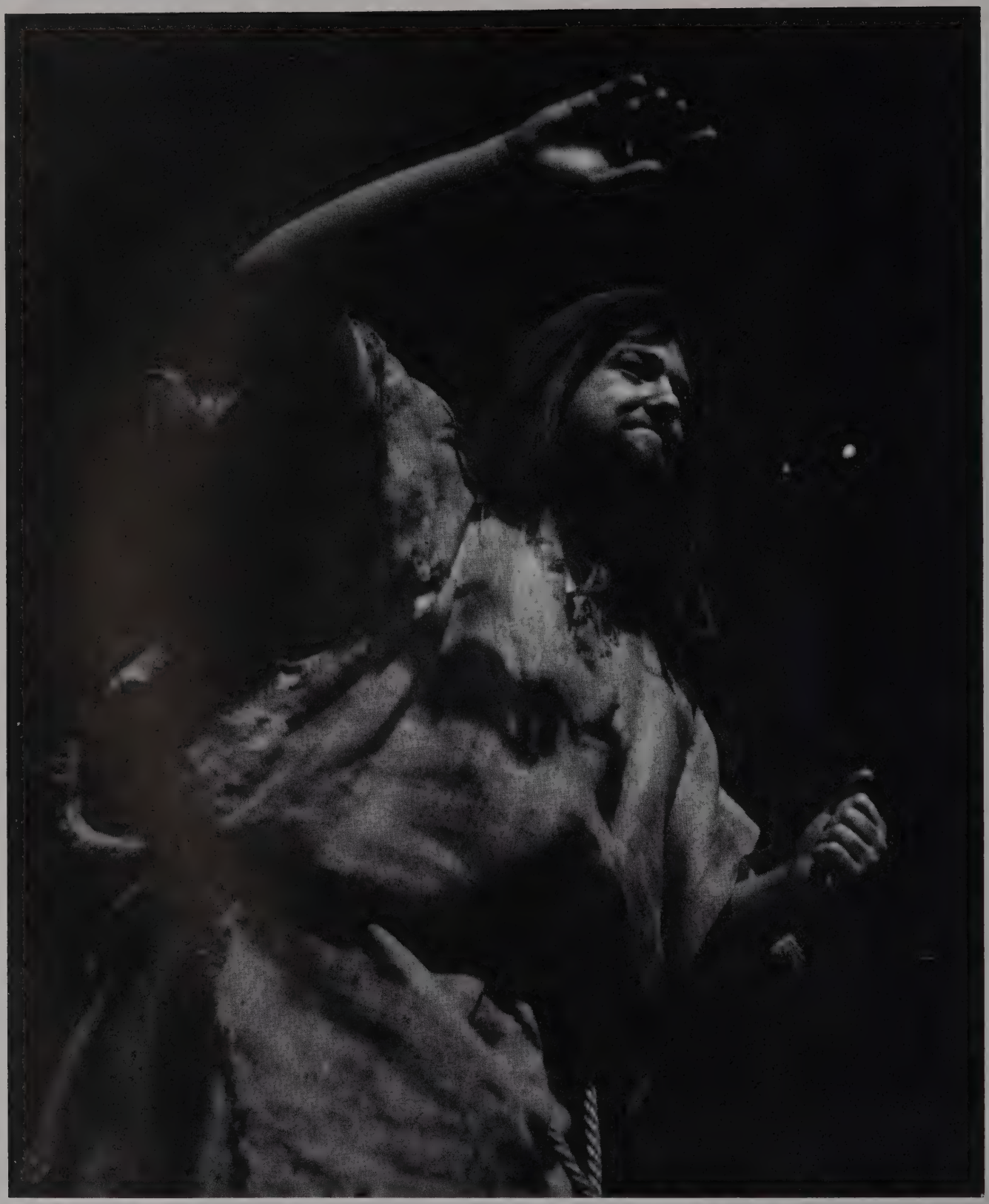

Howard Henderson • Jailer in *Macbeth*

Judy Leavell • Lady Macbeth

Bob Holmes • Macbeth

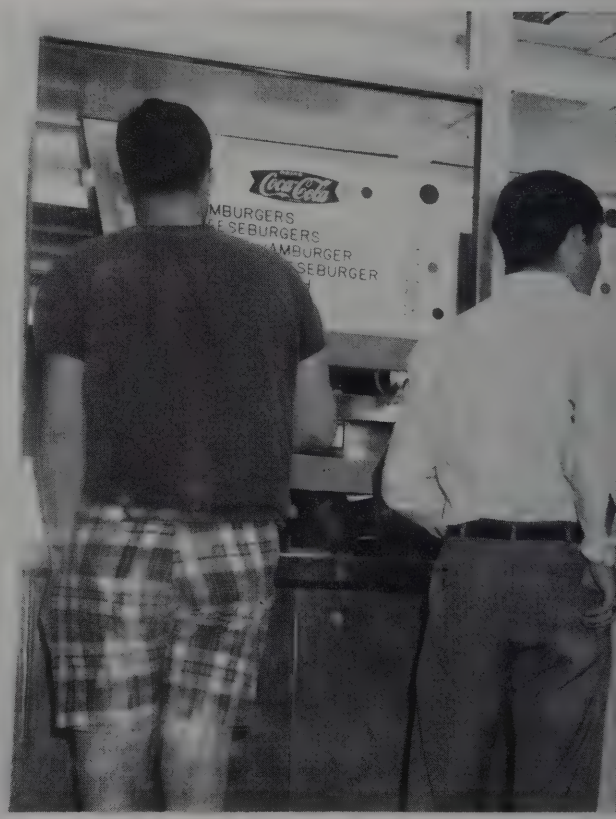

WHATCHASAYWEGODDAGRIFF'S?

Sliderules and syllabi had to be forgotten sometime—even on a study night.

U.S.
BEEF

WHO'S WHO

A committee of student leaders and faculty members nominate and select students for membership in *Who's Who Among Students in American Colleges and Universities* according to qualities of leadership, scholarship, cooperation in educational and extracurricular activities, citizenship and future promise.

Sandra Crockett assumed the task of helping Dawn Elrod with the "word" part of the 1967 *Backlog*. Having an upper-division English class with Sandra is not a pleasant experience—academically speaking, that is. She has set the pace in several major courses while maintaining an admirable overall average. Like the other associate editor of the *Backlog*, Sandra has a great amount of artistic ability.

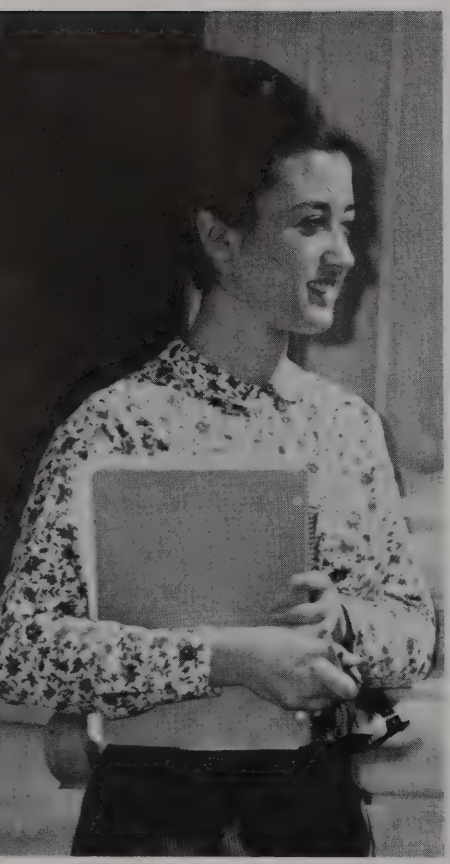

Linda Hester releases her teeming academic brain in the mathematics classrooms and her steaming dramatic abilities on the Lipscomb stage. A June graduate from Madison, Tenn., she was a homecoming attendant this year and a candidate for Miss Lipscomb and Homecoming Queen. These honors reflect the esteem Linda commands.

Joyce Cullum Rucker, perhaps remembered best for her stunning portrayal of Marion in *The Music Man*, is a hard-working blend of talent and brains. Her secretarial abilities found use at Lipscomb as she served the Beta Club and the A Cappella Singers in that capacity last year. In Dec., 1966, Joyce began a new area of "service" when she married her high school beau, Eddie Rucker.

John Williams has definite opinions and frankly expresses them, but his intellectual honesty and highly informed mind have earned him the respect of those who may disagree with him. In addition to his high academic record, John has helped the Kappas with his skill in badminton. Those who think good grades are dependent upon lack of sleep may like to know that John generally retires by 10:00 P.M.

Buddy Thomas is known for his dry comments and easy personality. Some are not aware, however, of the concerned dedication for his work which lies behind this manner. While at school Buddy may generally be found in the student center with friends, but in the evening at his Nashville home he spends long hours in preparing for the excellent contributions he makes in his English classes. Another little known aspect of Buddy's personality is the ruthless aggression with which he aids Bobby Phillips against Killer Craig and Bloodthirsty Thurman in their floating Rook war.

Gary Richardson is one nice guy who finished first. He led the Collegiate Civitans and Pi Epsilons last year. If you know Gary, you are familiar with the reason for his receiving these honors and for his being nominated as a Lipscomb B a c h e l o r of Ugliness candidate — an unselfish concern for his fellow man and an ability to blend extra- and intra-curricular activities to the benefit of all.

Sue Empson has excelled in speech, in club activities, and in student leadership while at Lipscomb. Her wide circle of friends will readily testify to her abilities and willingness to help those with a problem. Last year another aspect of the phenomenon that is Sue was manifested as she represented the Kappa Club in Homecoming. This year, with Buzzy Neil, she has led the Student Council.

If you have had the opportunity to talk with Howard Henderson during his stay at D.L.C., you were lucky for two reasons: first, the conversation probably left you laughing; second, you may one day look back with pride on that conversation with one who has become famous. He may never become a famous actor, but his performances have seldom been equaled on the Lipscomb stage. He will not be soon forgotten by those who knew him and laughed with him.

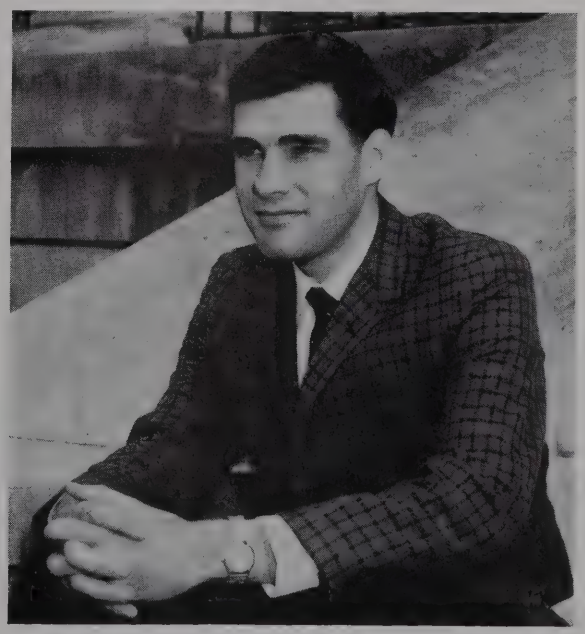

Mike Kesler has a little more experience in several areas than the average college student. He has served in the U. S. Air Force, worked for several quarters in the Lipscomb post office, studied for a time at Middle Tenn. State University, and combined scholastic excellence with the Sigma Club presidency.

WHO'S WHO AMONG STUDENTS IN AMERICAN COLLEGES AND UNIVERSITIES

Carol Harper combines musical ability, a pleasing personality, and beauty to effect the overall result which is the personality that Lipscomb students admire. The last of these qualities has won for her campus beauty nominations and the 1967 Homecoming Queen title. In short, Carol is the epitome of grace and charm.

Biology major Jim Arnett attended two other Christian institutions before coming to Lipscomb. He went to high school at Harding Academy in Memphis and graduated from Freed-Hardeman. Jim is a DLC "young married" and plans to return to Memphis where he and wife Linda will teach next year.

Conscientious desires to be fair and yet keep Elam Hall in a state of order caused Murray Stinson too many anxious moments. But despite the pressures, he remained cordial to all. The campus felt the loss when he had to leave in the spring because of wife's illness.

What Bobby Phillips lacks in not having a 40″ chest measurement, he makes up in personality. Bobby has had several roles on the Lipscomb stage, some of which he played *incognito,* stealthily sneaking his wiry physique on and off the stage. He led the student body in summer and fall, 1966, providing an interesting mixture of wit and concern for students.

The beauty and reserved manner of the Orient are combined in Judy Tang. Students who had English courses with her were made to wonder how she could have acquired such a knowledge of English literature. Judy moved in a wide circle of friends whom she learned to love and had to leave to return to Singapore.

Mathematics major Austin French has consistently been on the DLC Honor Roll and Dean's List. He has done mission work in Japan and on various campaigns in the U. S. His pleasant personality and spirit of helpfulness toward his fellow students won him the title, Bachelor of Ugliness for 1967.

Versatility is personified in Kent Dobbs, only junior to be selected for Who's Who this year. He is equally at home in the pulpit and on the football field. Quiet and friendly, he manages to find time for others while filling demands of his own busy schedule.

Sharon Headley maintained her grades while helping the Gamma presidents lead the club. Not a small tribute to her hard work is the all-campus banquet of last summer. Sharon is from Washington, Pennsylvania, and plans to wed senior Jim Bunner in the summer. Perhaps the most memorable thing about Sharon is the ever-present smile on her beautiful face.

Personality, humor, concern, dedication, and plain old milky human kindness culminated in the inevitable end to Robert (Buzzy) Neil's collegiate career last fall. It had been a career of athletics and academics full of beautiful, fading memories for a young man whose life and actions portray an almost unprecedented love of Lipscomb.

Not being the first to combine journalism at one of the local papers with his DLC career, Tommy Ingram was, at any rate, probably the happiest such person. This euphoria was the result of his following successful senatorial candidate H. Baker through the agony and ecstasy of the campaign. Tom experienced agonies and ecstasies this year as he labored for the paper, diligently studied his course work, and embarked on married life.

Arnelle Sweatt went about her duties as student body secretary with an almost apologetic concern to do well, a concern which brought efficient service and pleasant activities to summer and fall quarters. As a Bisonette and intramural participant, Arnelle made several spectacular plays, but none so spectacular as her fall quarter snag of Lipscomb coach Tony Adcock.

One of the many Yankee carpetbaggers to invade the Lipscomb campus is Monty Betz. Like all other good Yankees that have made the invasion, however, he has been warmly received and has calmly assimilated the southern culture. Monty served as president of the David Lipscomb band and studied history during his reception-assimilation.

Jeanette pursued the majority of her studies at Abilene Christian College. Upon coming to DLC she finished her English major and joined her husband, David Brown. Jeanette graduated from DLC in the school's first December graduating class, and now supports David while he does graduate studies.

The quarters are few that Elaine Daniel has not been on the DLC Dean's List. In these few quarters, she has fallen only to the Honor Roll. Math is her major, but that subject occupies only a part of her busy time. Elaine has worked on the *Babbler* during all of her years at Lipscomb, and this year she attained the editorship.

Barking commands like a Marine drill sergeant or softly asking husband Dykes what he wants for supper, the voice belongs to Bisonette leader Cheryl Cordell. Cheryl has been a popular sergeant among "the stomping sixty," and has maintained a high quality point average while leading them.

Dawn Elrod's almost endless list of extra-curricular activities demonstrates that the selection by Who's Who was apropos. She has been a DLC cheerleader, Bisonette, Football Queen, and is Miss Lipscomb. Dawn, a repeating campus beauty, personifies all that is gracious and lovely in young womanhood.

During her Lipscomb career Adelva Best accepted many leadership responsibilities, and once having accepted them, insisted on carrying them through correctly and efficiently. This year, however, after becoming engaged to Stacy Myers, he insisted that she spend more time with him than with the Phi Beta Lambda Sorority. Adelva is intelligent and attractive, a very pleasant and personable young woman.

If anyone saw Marilyn Watkins last year it was a rarity. Being editor of the *Backlog* is an arduous task as any one of that rare breed of journalistic veterans will tell you. If Marilyn sacrificed some of the time she had been devoting to Sigma Tau Delta or Pi Delta Epsilon, she had the consolation that the editorship earned her a place on the '65-66 Who's Who as the only junior.

MISS LIPSCOMB

The name Dawn Elrod brings to mind different images and ideas to different people. To the art major she is the wizardess who turns out an entire art show in a night. To the basketball fan she is the good-looking cheerleader that's third from the left. To the *Backlog* staff she is an editor who leads without calling attention to her leadership. To all she is the embodiment of what a young woman should be: Dawn Elrod is Miss Lipscomb.

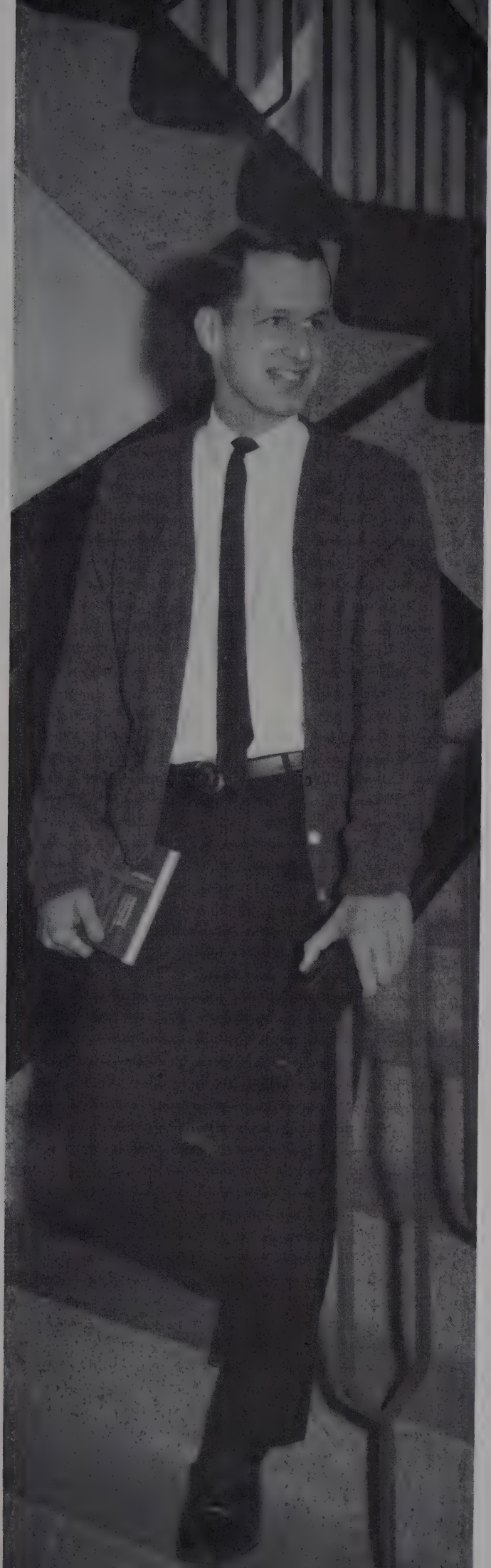

BACHELOR OF UGLINESS

Austin French proves that quality doesn't need to advertise. Few people at Lipscomb are as quiet as Austin; few are as respected as he. Academically recognized for his mathematical prowess, socially sought after for his friendliness, universally admired for his Christian manner, Austin French was elected Lipscomb's Bachelor of Ugliness for 1967.

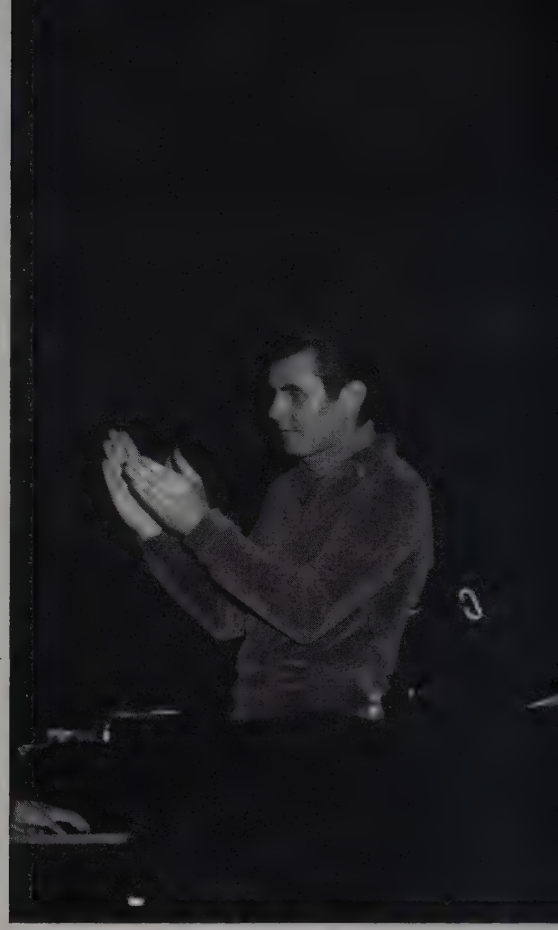

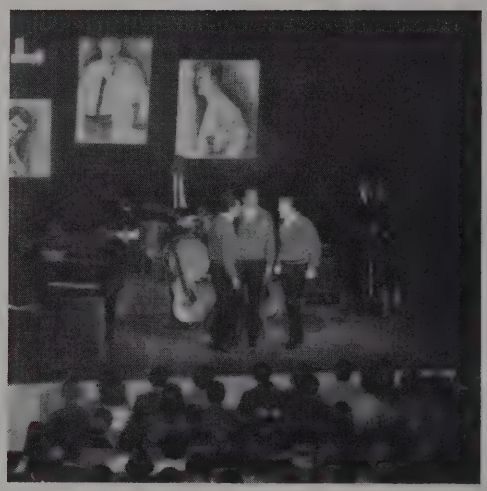

Last October the conquering heroes returned to their captives. The Lettermen thrilled a new and, if possible, friendlier Lipscomb audience. Before they came, students who had complained at having to spend two hours in line at registration stoically spent five in line for their tickets. Teachers endangered their scholarly reputations by purchasing tickets, and a general atmosphere of excitement prevailed on campus. When they left, even the girls were almost the same; no one was Aristotelianly catharsized, and somewhere a record player was inanimately issuing the strains of what had been living magic only three hours earlier.

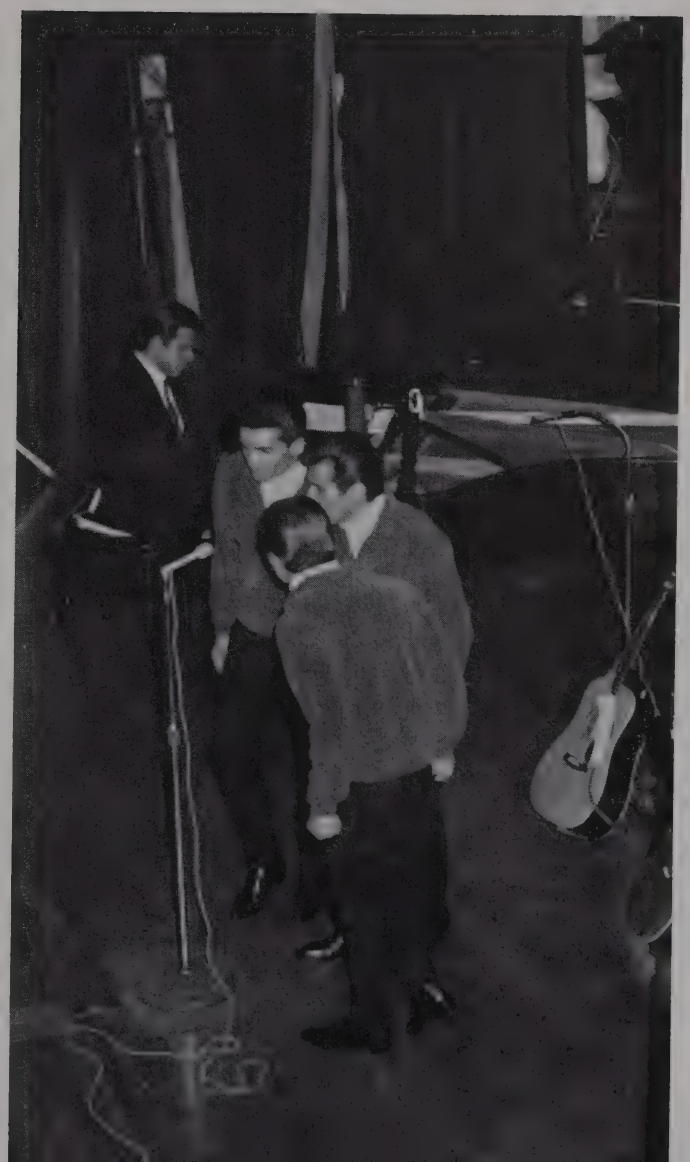

FOOTBALL ROYALTY

Lipscomb may not play football in the "big time" league, but her Football Queen would have been a credit to the Green Bay Packers. On October 14, preceding a game of the Alpha-Gammas versus the Kappa-Sigmas, Queen Dawn Elrod was crowned by Thomas Cook. Reigning with her was her court composed of representatives from each of the six Greek letter clubs.

FOOTBALL COURT: Jeril Hyne, Jim Turner, Sigmas; Martha Haile, Wm. Gollnitz, Jr., Deltas; Sharon Headley, Joe Van Dyke, Gammas;

Donna Stellingwerf, Howard Henderson, Alphas; Jas. W. Thomas, Jinanne Green, Betas; John H. Williams, Rebecca Blankenship, Kappas.

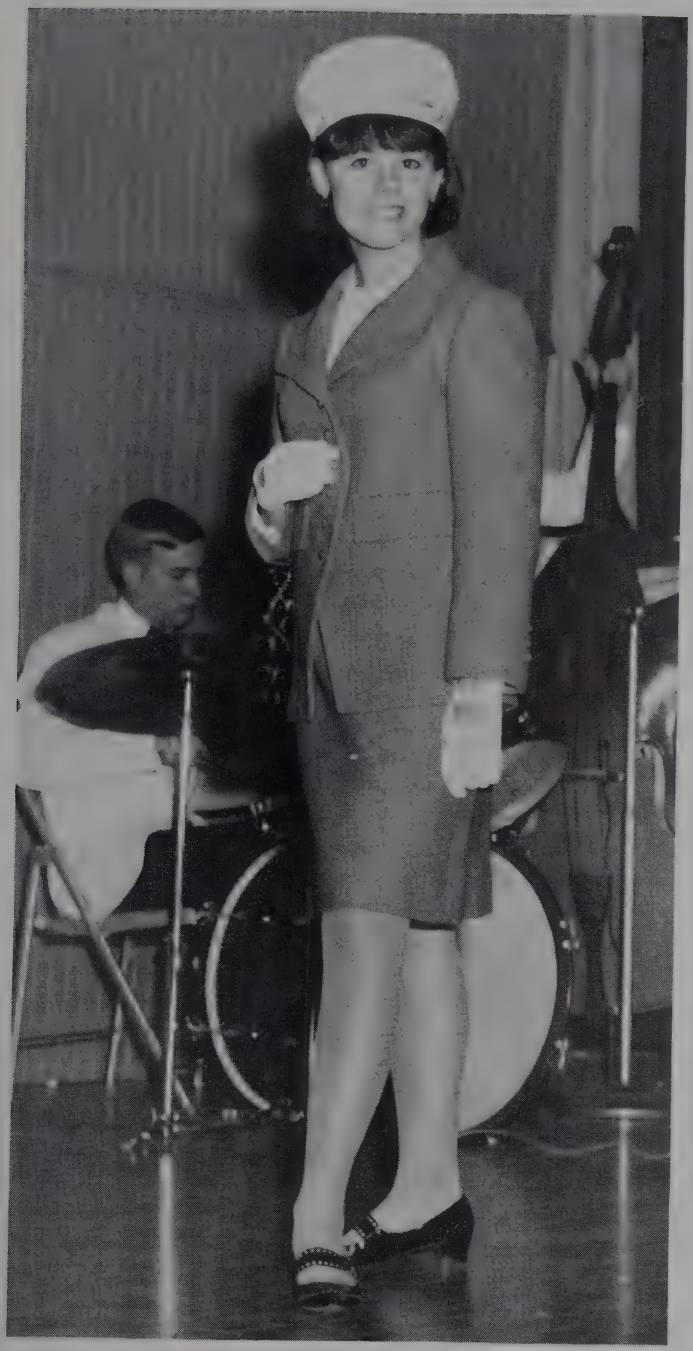

An awkwardly graceful way of running and throwing the ball . . . *attractive.*
A captivating way of talking and meeting eye with eye . . . *interesting.*
An unusual way of scurrying by on the way to a class . . . *vivacious.*
A cunning way of enjoying a soul-reaching laugh . . . *contagious.*
An aesthetic way of dreaming in the height of the noon-tide . . . *inspiring.*
A saddening way of weeping from the depths of her being . . . *melancholy.*
An inconceivable way of loving her God and her man . . . *devoted.*
An incomparable blend of playing, talking, scurrying, laughing, dreaming, weeping, loving . . .
Beautiful . . . beautiful.

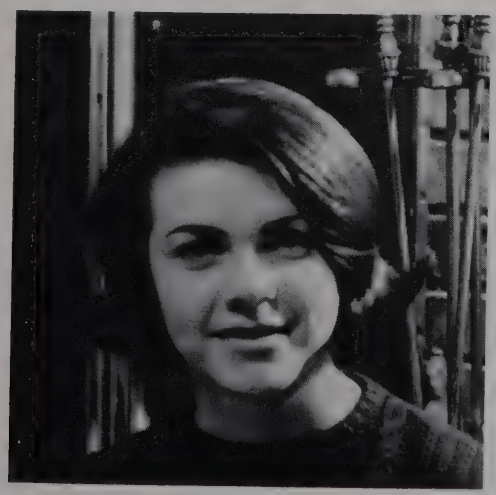

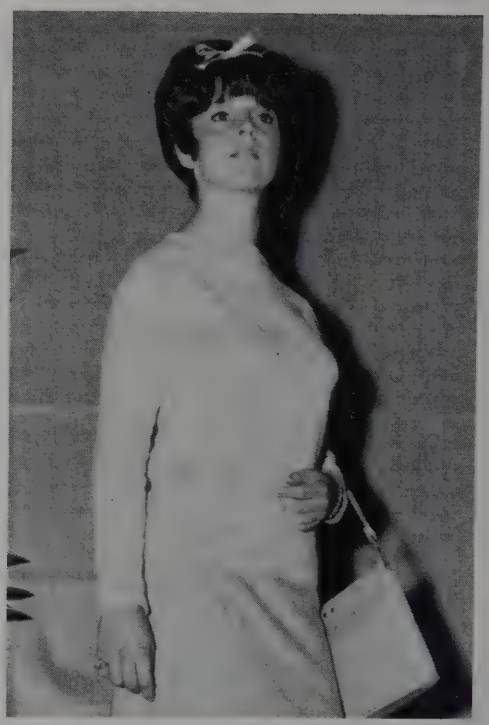

Judi Deaton

Dawn Elrod

Adelva Best

Claire Gill

Pat Hudgens

Jeril Hyne

Jane Buchi

Barbara Wilson

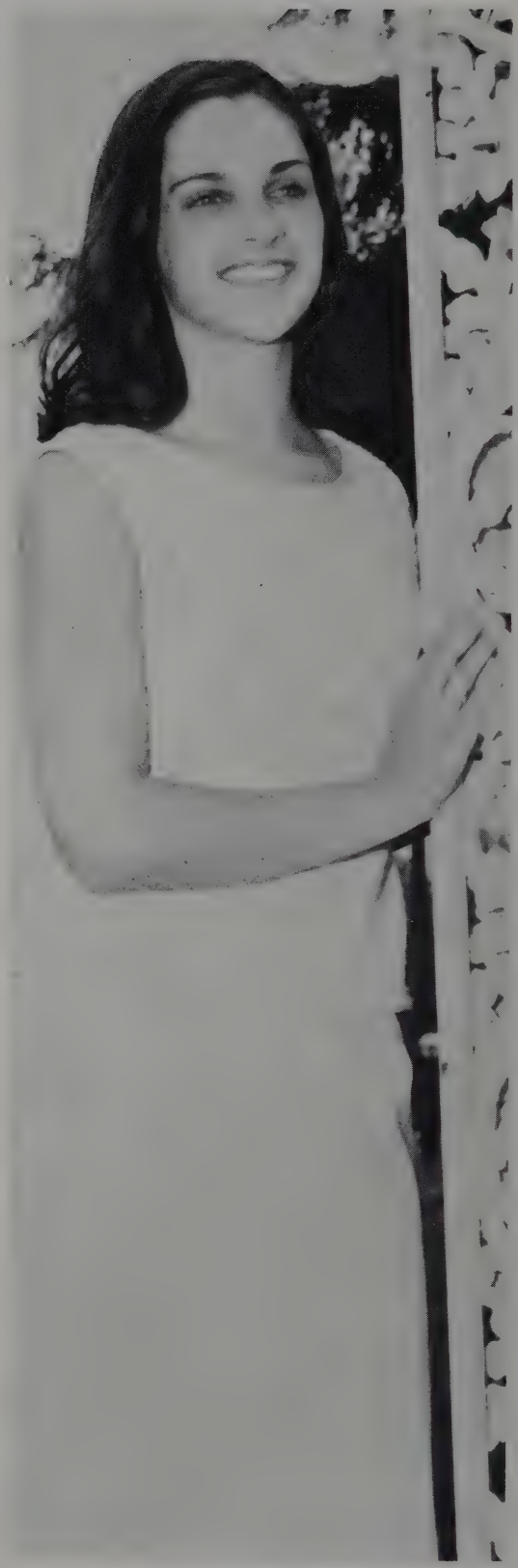

Donna Stellingwerf

Carolyn Creswell

Jeanie Campbell

Kay Titus

Kappas took third place in the 1966 Singarama by presenting a program of western singer Roger Miller's songs sung in a western barn setting.

Dwight Lanham, Elaine Patton sang for winning Gams.

SINGARAMA

The Singarama is an annual event that places a substantial number of points in the column of the winning Greek club. The battle for first place is always hard fought. This year each of the six Greek letter clubs arranged and presented selections from a modern composer's work. The Gammas were in charge of the Singarama and captured first place in competition. The Sigmas were second.

2nd place Sigmas performed Dick Danley's arrangement of "Michelle."

Accordianist R. Jordan played intricate "Tranquille Overture."

Music major Patti Ackerman facetiously says, "I Hate Music."

S. Brumfield portrayed August Childs, a none-too-enthusiastic draftee.

TALENT SHOW

The annual Talent Show sponsored by the Press Club was open to anyone who had the courage to perform before the Lipscomb student body and a panel of judges. Bill Robertson placed first in vocal music; Ken Wyatt and his band were first in instrumental music; and Howard Henderson took first place in drama-speech. The stage setting was supplied by the Alpha Rho Tau art fraternity. The Master of Ceremonies was Dr. Jerry Henderson.

BACKLOG CITATIONS

In every school are students who contribute a great deal in time and service and receive negligible recognition. The *Backlog* cites these people for unlauded contributions in drama, art, music, sports and for simply adding the spice of their individuality to the campus.

Beth Boyd

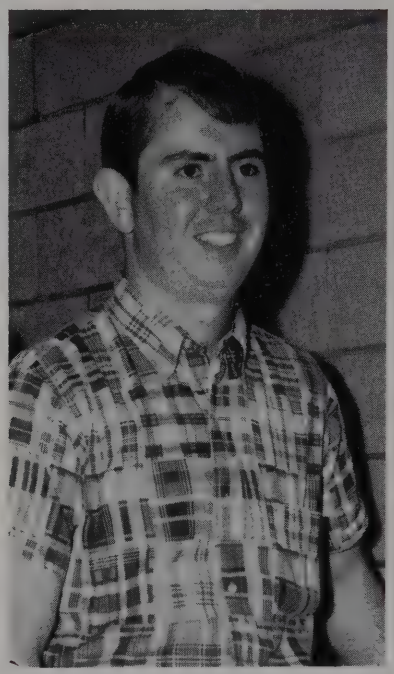

Guy Stanley

Jenny Bradford

Linda Polk

Pat Walters

Sylvia Mason

Dick Danley and Ken Wyatt

Bernadine Foriest and Andy Watson

Karol Kendall

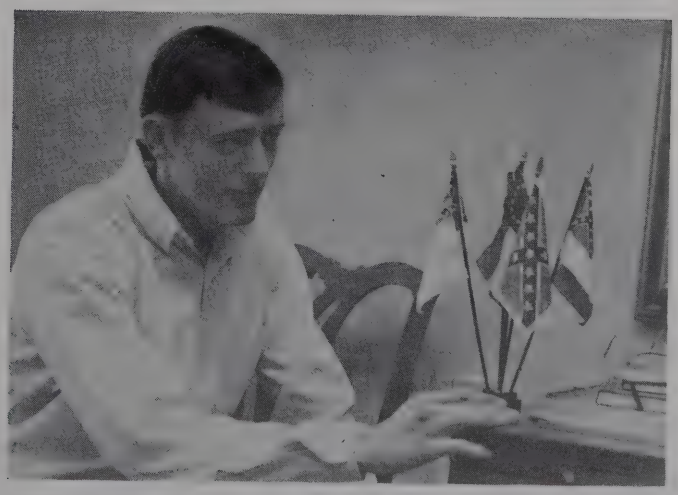

Johnnie Long

ORTS · SPORTS · SPORTS · SPORTS · SPO

S · SPORTS ·

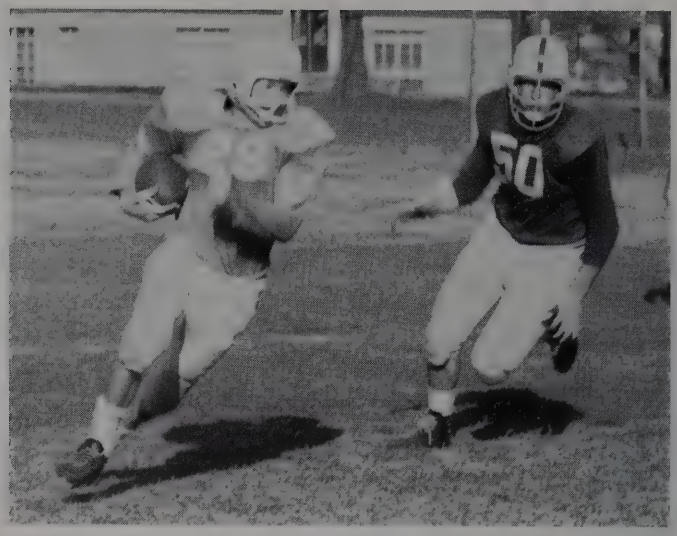

Struggle, to discipline. Practice, to perfection. Compete, to win. Major sport, minor sport, intramurals, or just an impromptu game—they are all part of the sports world at David Lipscomb College.

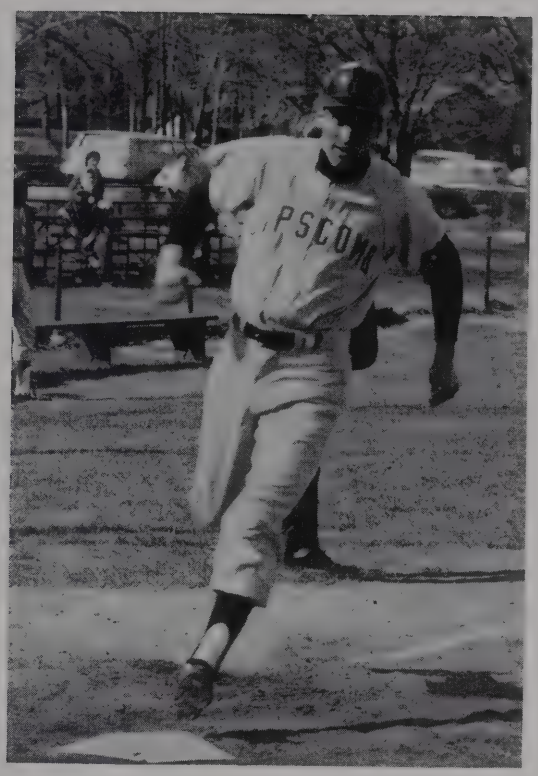
PSCOMB

UPSCOMB

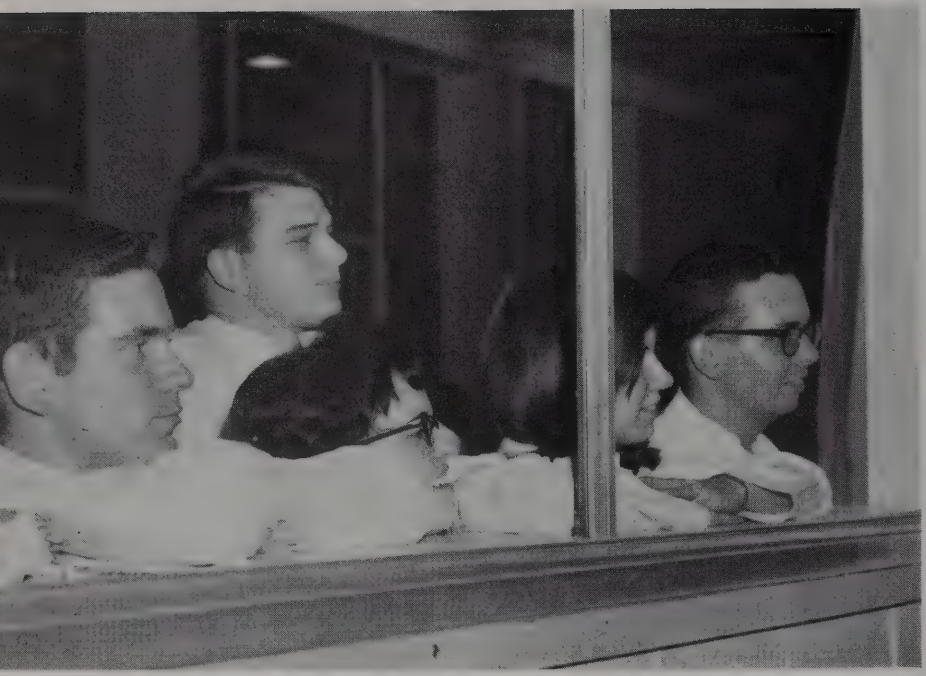

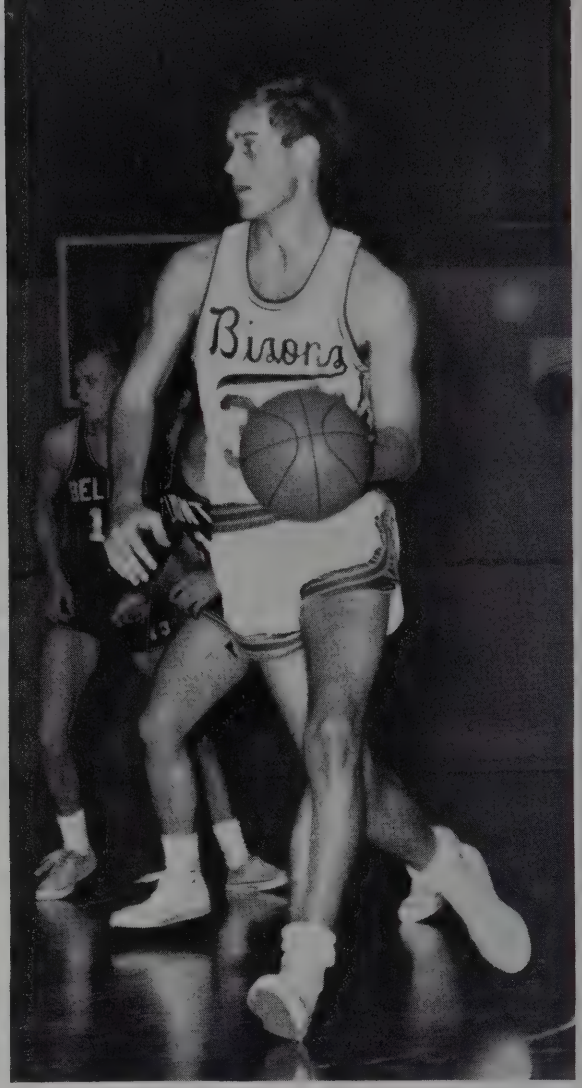
Bisons

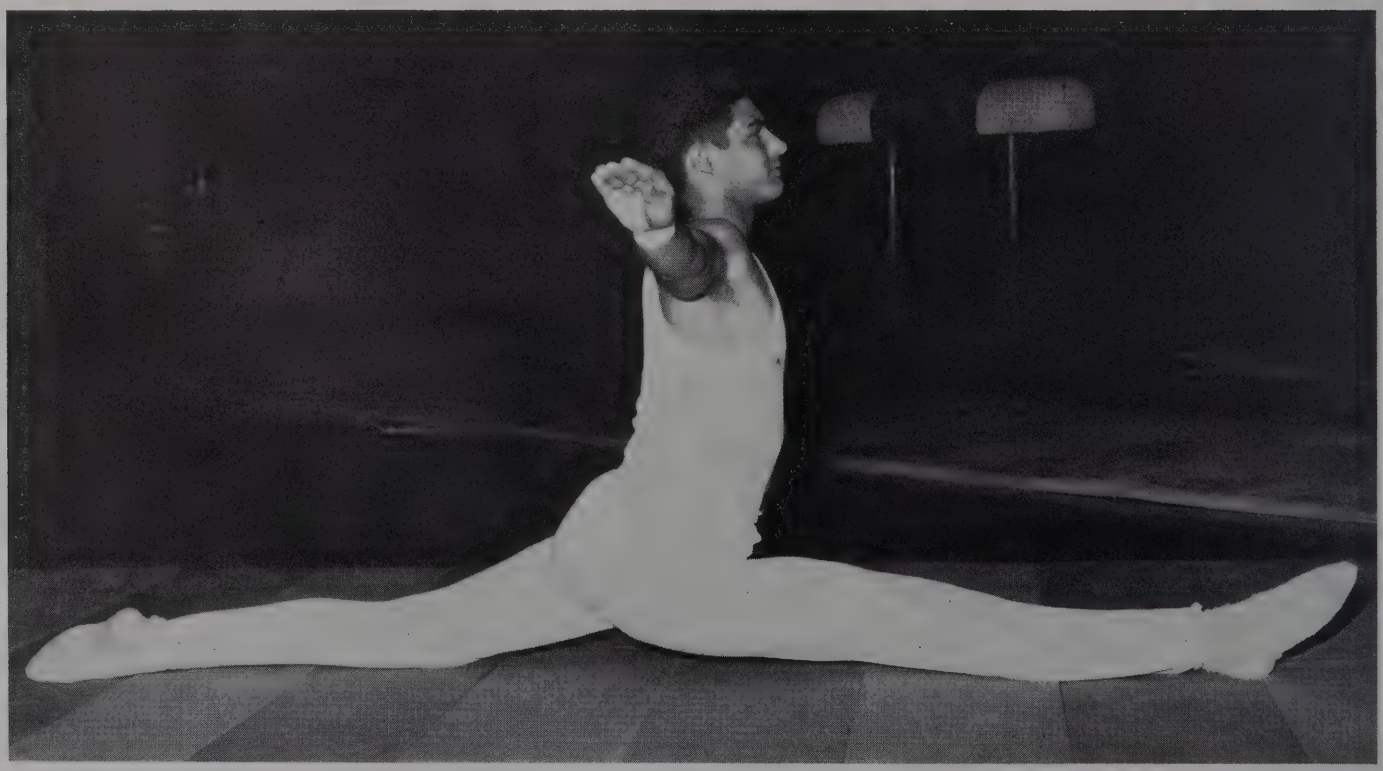

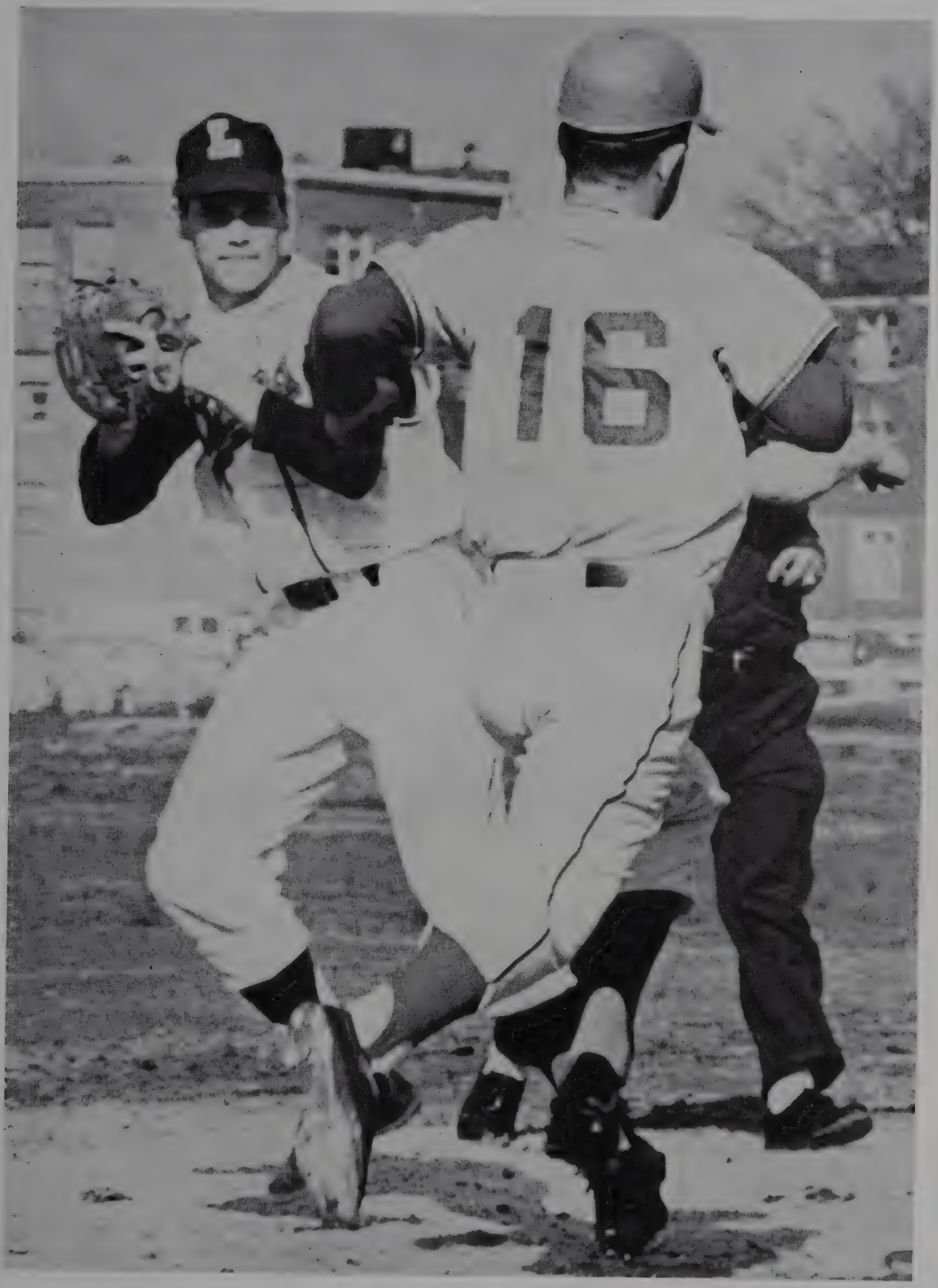
16

BASKETBALL

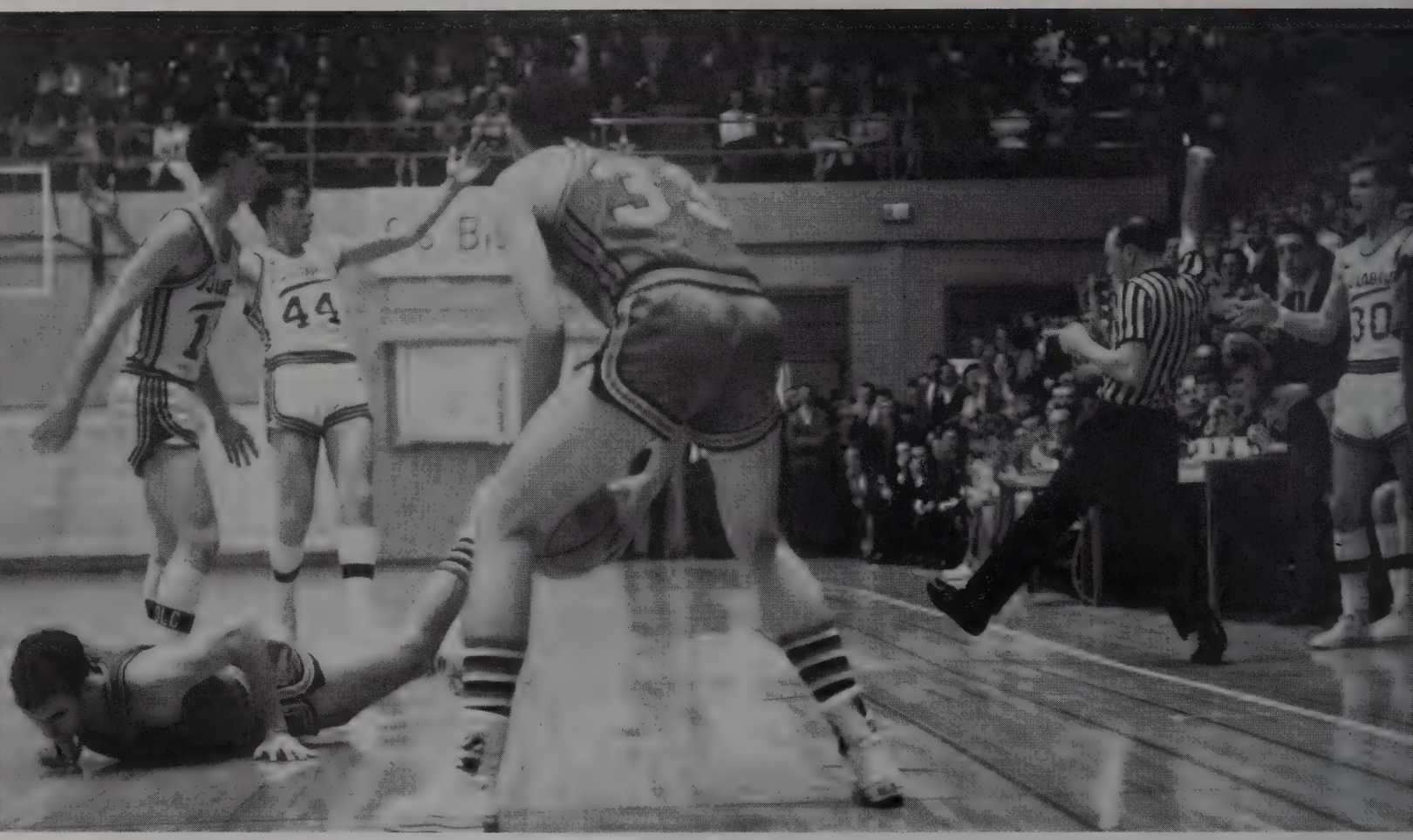

The 1967 basketball season provided Lipscomb fans a year of exciting action when coach Guy Phipps introduced a new style of fast break basketball to McQuiddy.

Winning action started in the first game as Co-captain Stacy Myers led the Bisons to a 67-59 win over Lambuth. The pre-holiday action was completed as Florence State and Transylvania both fell to the Lipscomb Bisons.

After a disappointing holiday tournament, the Bisons recovered in the first game of the new year as Chattanooga fell 81-76. Merl Smith scored thirty points in the most memorable shooting exhibition of the season.

32
44
22
12
3
12

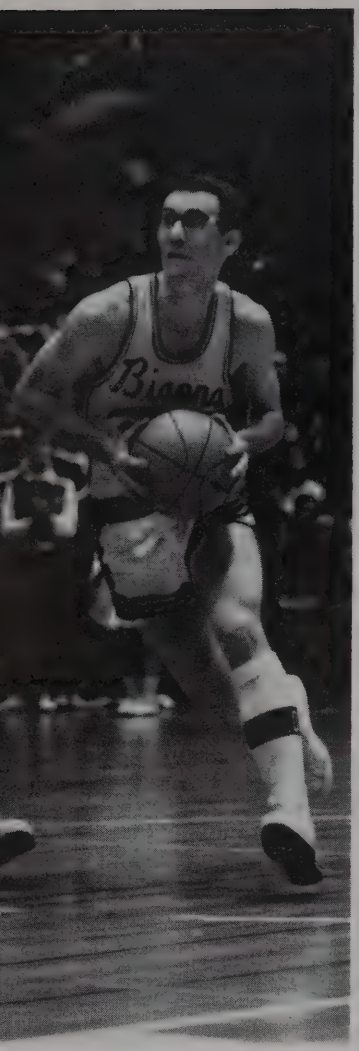

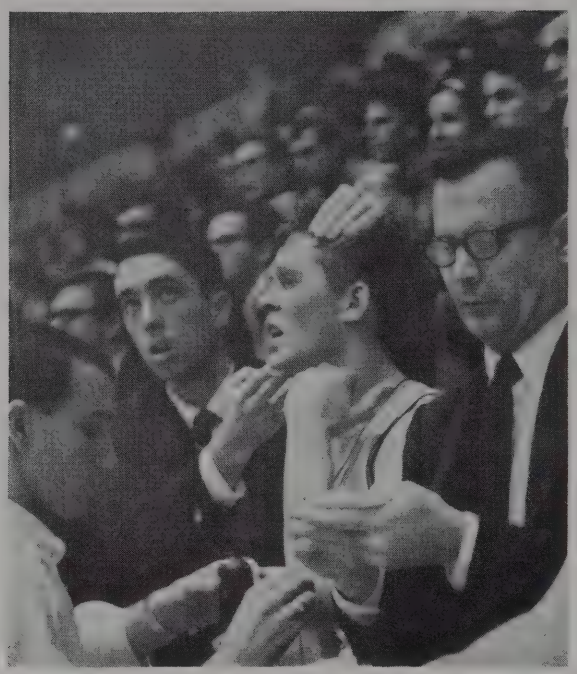

Freshman Bisonette Judi Deaton appears attracted to ball game while soph Gail Hendrix seems totally uninterested. But as excitement mounts, so does their enthusiasm.

Impressing returning alumni with Lipscomb's varying programs of athletic endeavors, the homecoming game presented reserves, players, and coaches with opportunity to perform in a spectacular of open debate and quick, skillful maneuvers designed to capture a basketball victory.

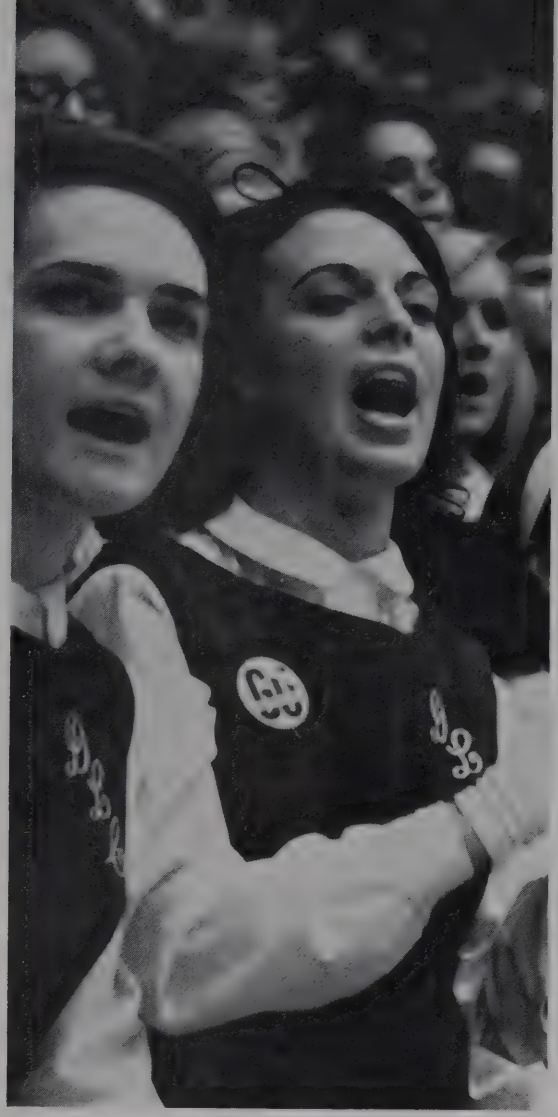

Bisons		*Opponents*
67	Lambuth	59
79	Athens	95
86	St. Bernard	92
79	Belmont	82
74	Transylvania	67
73	Florence State	67
99	McMurray	110
63	Oglethorpe	90
69	North Carolina College	74
81	Chattanooga	76
65	Southwestern	91
65	Sewanee	71
75	Belmont	68
62	Athens	78
106	Florence State	83
84	Chattanooga	92
78	Tennessee Wesleyan	81
57	Sewanee	56
48	Southwestern	52
84	Birmingham Southern	106
88	Georgetown	122
82	Berry	70

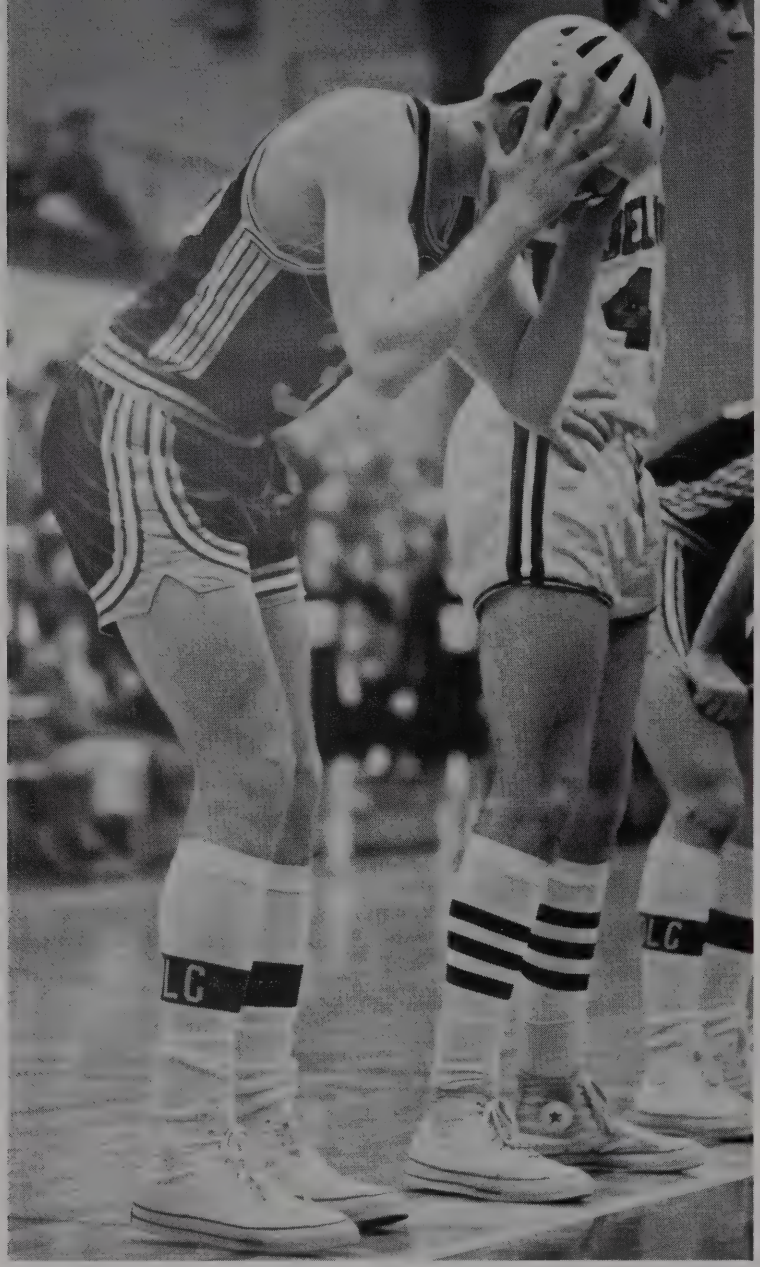

During pause in controversial Belmont game, Bill Connelly quickly checks his equipment in preparation for the ever-possible conflict.

The sweetest victory of all saw the Belmont Rebels fall in a 75-68 defeat.

However, the finest team effort of the season came as the Bisons lost to nationally ranked Tennessee Wesleyan, 71-68.

Lipscomb fans will not forget Captain Richard Jackson's sinking of two clutch free throws in the Sewanee game to give the Bisons a 57-56 win.

The Bisons ended the season in grand style, defeating top ranked Berry College of Georgia in an 80-72 contest. Teamwork was near perfection that night as the Bisons completed the 1966-67 season with an 8-14 record.

During the year, back-up players Owen Sweatt, Charlie Newlon, and Mike Hammond provided some substantial support along with sophomores Haslem, Bryant, and Green.

The 1967 rebuilding season provided the new players and new coach an opportunity to develop a new style of basketball.

Standing: Coach Guy Phipps, Manager Steve Troussler, B. Owen Sweatt, Joey Bryant, Steve Smith, Stacy Meyers, Bill Connelly, and Jimmy Beller. Kneeling: Merl Smith, Eddie Green, Chip Haslam, Richard Jackson, Mike Hammond, and Charles Newlon.

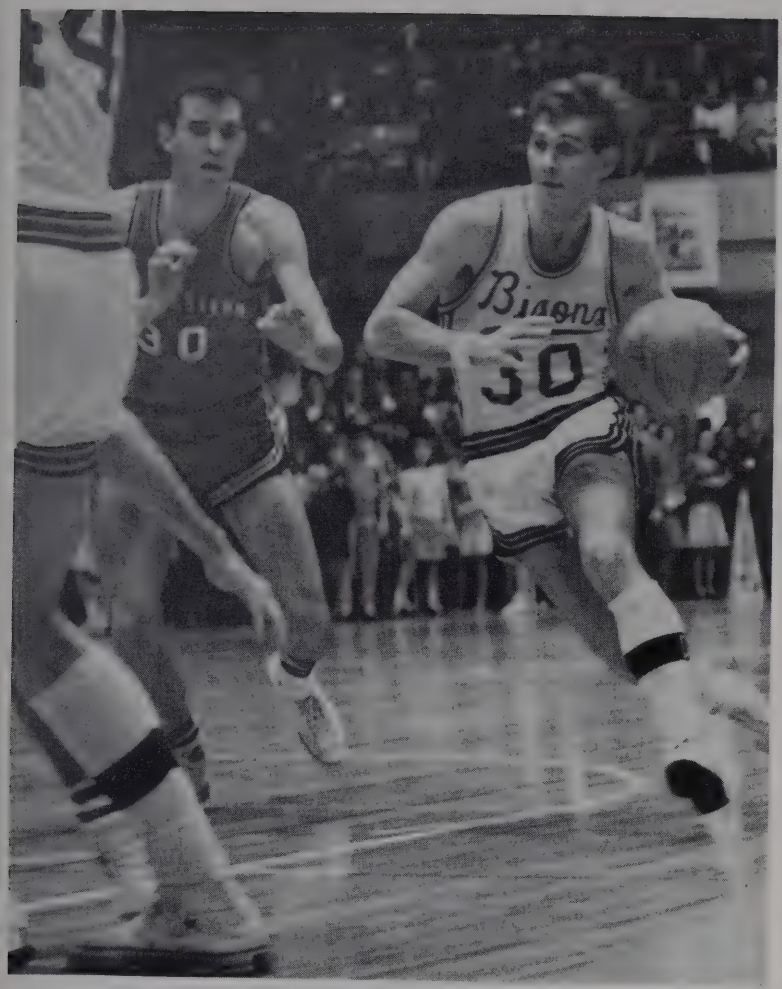

Carefully observing team's maneuvers, DLC's new coach, Guy Phipps, makes mental note of rough spots that must be smoothed in order for his team to win.

JUNIOR VARSITY

The freshman basketball squad brought ten top prospects to Lipscomb for a year of valuable experience under coach Bailey Heflin.

Led by a corps of former Nashville prep players, the frosh put together five victories for the twelve game schedule played in 1967.

After dropping the season's first game, four straight opponents fell to the Bisons, including CMA, Columbia State, and Belmont.

Playing at the starting positions for Lipscomb were Bill Bryan, Charlie Neal, Billy Williams, Eddie Montgomery, and Charlie Hamlin. Bill Burton and David Mayo were also key men for the Bisons in 1967.

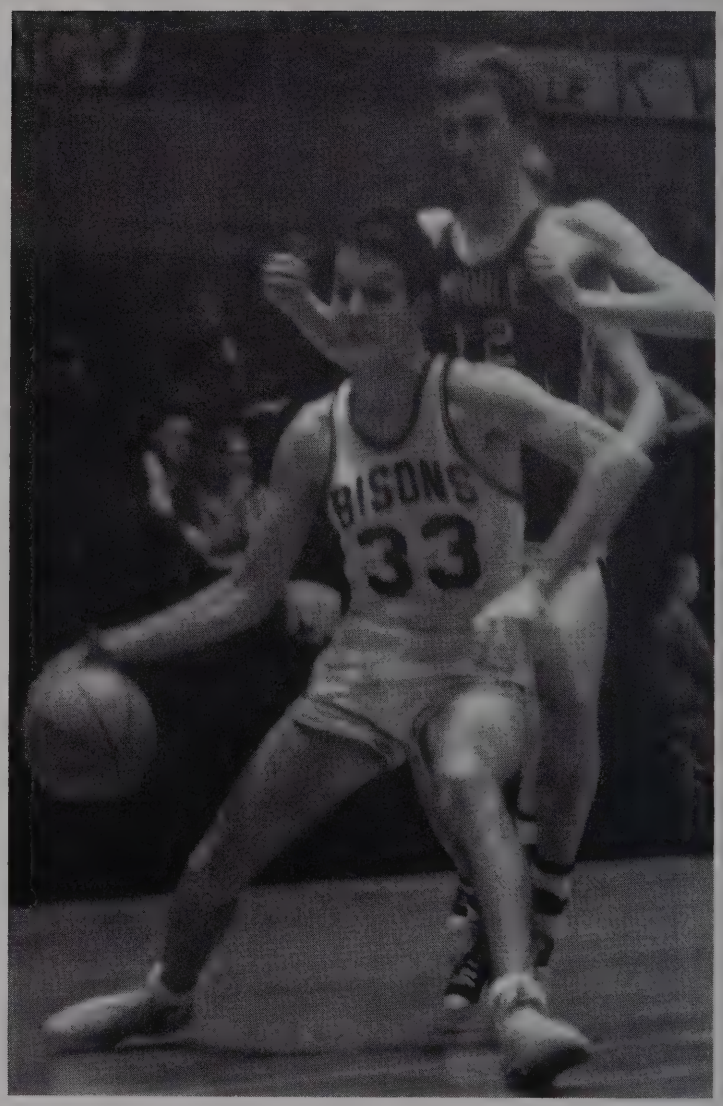

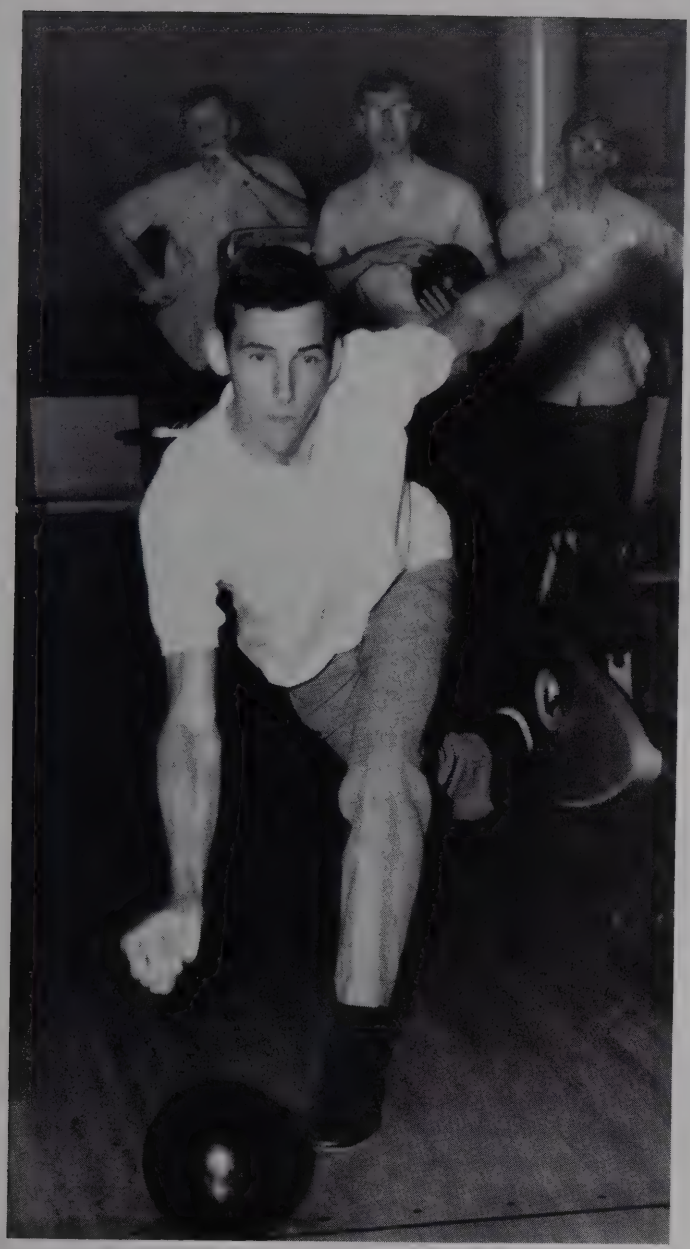

BOWLING

Lipscomb keglers were neither depressed nor elated about the season's 4-4 record. The team fell before such strong competition as Christian Brothers of Memphis, Bellarmine of Kentucky, and Eastern Kentucky. Dennis Green led the team with the season's best average of 172. The Bisons defeated Pikeville of Kentucky and Southwest Louisiana.

BADMINTON

Fall quarter marked the beginning of the David Lipscomb Invitational Badminton Tournament. Here the Bisons saw competition from Belmont, Peabody and Freed-Hardeman colleges. Jenny Bradford won women's singles and John Williams won the men's.

BASEBALL

The Bison baseball squad provided Lipscomb fans a winning season as Coach Ken Dugan led the team to many impressive victories and a record breaking season for Bison hitters.

Co-captains Donnie Polk and Jimmy Pittman ended their college careers by leading the team on the mound and at the plate. Pittman retired with the finest earned run average in Lipscomb's history while Polk ended a successful career as a leader at the plate.

Shortstop Wayne Rankhorn provided many key hits for the Bisons as he became the team's leading hitter and set a record for RBI's. Giving additional slugging power was freshman catcher Dave Evans who often provided some timely home runs and top defensive play. Farrell Owens, Jack Charlton, Gary Davis, Dale Vickery, Tom Edging, and Jack Bledsoe rounded out the starting line-up for 1967.

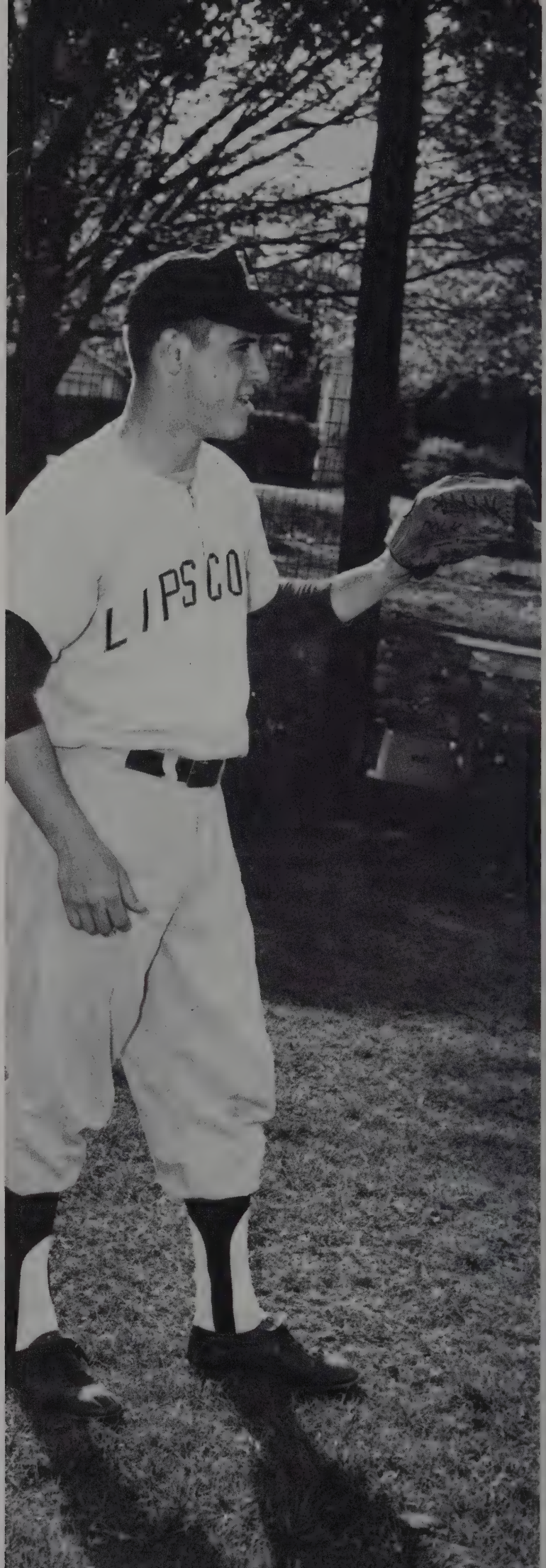

Baseball Team: Standing: Coach Dugan, D. Polk, W. Rankhorn, T. Edging, D. Evans, J. Davenport, D. Green, R. Morris, J. Pittman, and D. Demonbreun. Kneeling: Dale Vickory, Al Fowler, J. Charlton, T. Brown, L. Rife, J. McMeen, G. Davis, F. Owens, and Ron Monroe.

Co-capt. Donnie Polk lent his strong arm to Lipscomb's arsenal of powerhouse hitters and was a mainstay in the team's impregnable infield.

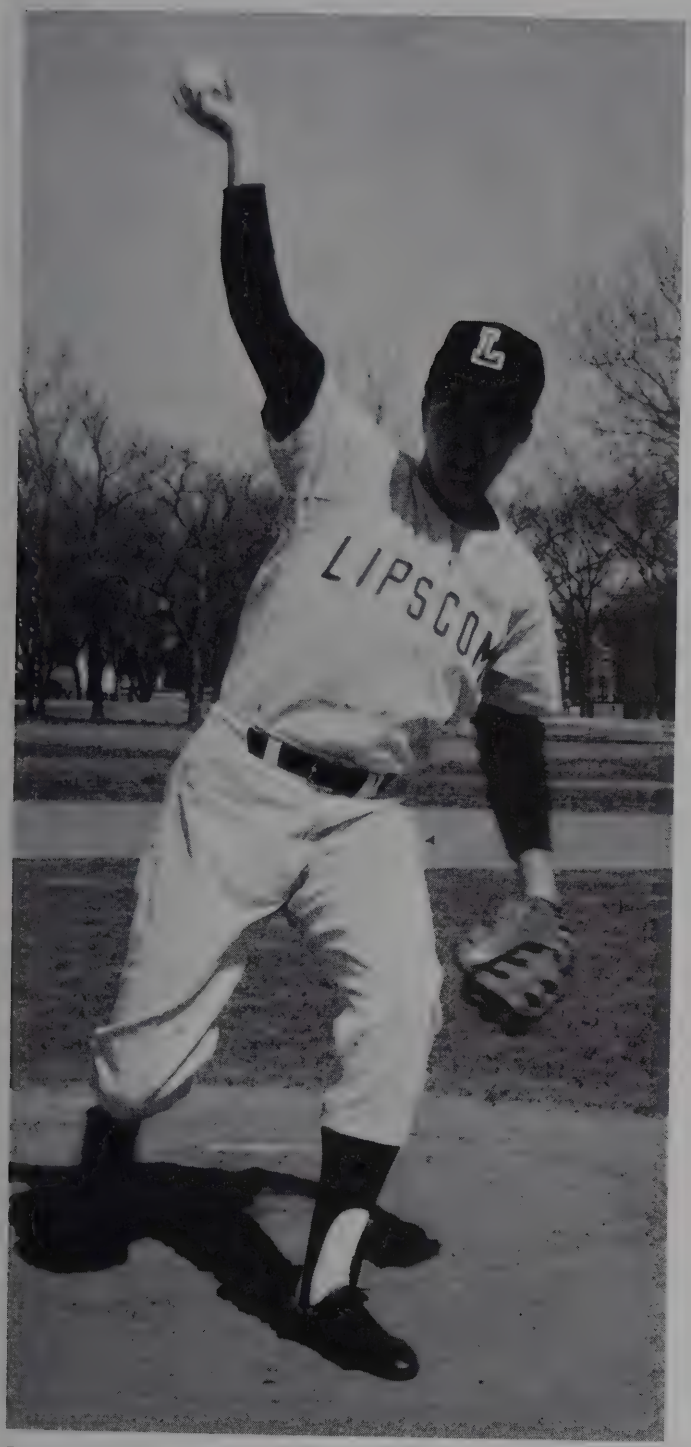

Jim Pittman concentrates to formulate the necessary strategem to retire a batting foe and hurls the sphere toward home.

GYMNASTICS

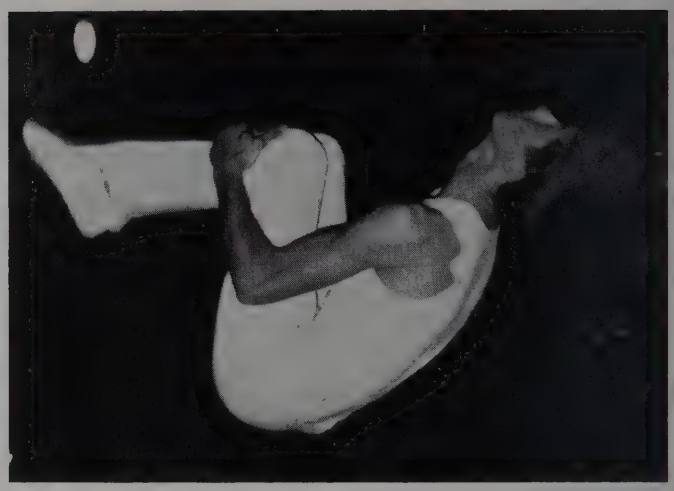

This year several scars were etched into the accident-free record of the Bison gymnastics team. In the first month of serious practice, freshman Robert Vest came off the high bar and broke his back. Three days later his cousin, Steve Powell, fell off the bar and broke his ankle. One month later a fellow member of Robert's high school gymnastics team, Robin Hargis, fractured his ankle.

Despite these upsets and drawbacks, the team soundly defeated Georgia Tech in their first outing. Dave Fennessey took two firsts as did captain Ted Immediato.

After winning their opener the team flew to Virginia to meet William and Mary, the University of Virginia, and Georgia Southern. Continuing in their winning tradition, the Bisons defeated all opponents. Fennessey and Immediato took top honors.

In a closely contested battle with arch-rival Memphis state, the Bisons were victors, ending their regular season with a perfect record.

In tournament action the Bisons took fifth place in the SIGL and ninth place in the NAIA out of a field of twenty-two teams.

Ted Immediato

Ray Adams harmonizes strength with style to entrance skeptical spectators and impress hypercritical judges.

Standing: Ralph Thurman, Billy Copeland, Richard Vail, Randy Wilson, T. Rose, Coach T. Hanvey, Dave Fennessey, G. Davis, R. Adams, S. Powell, and R. Hargis. Kneeling: Captain Ted Immediato and L. Maldonado.

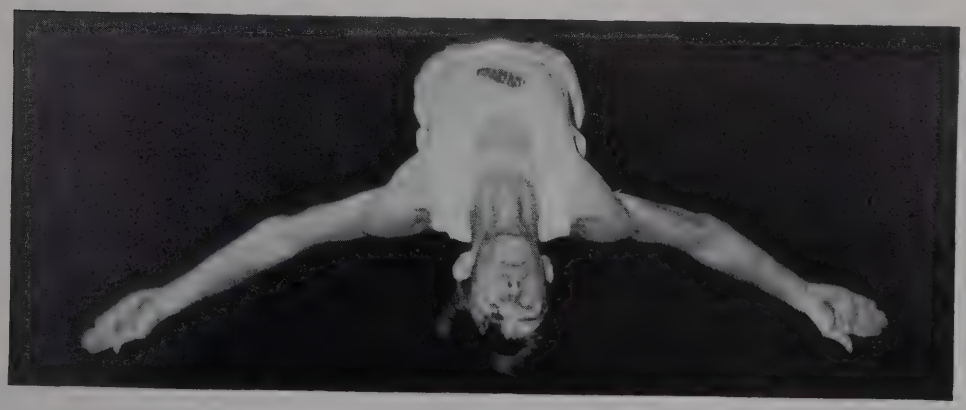

Robin Hargis (above); Dave Fennessey

Left: Ralph Thurman

Below: Ted Rose

Lipscomb		*Opponent*
140.3	Georgia Tech	104.2
138.2	William & Mary	97.3
128.0	University of Virginia	71.7
128.0	Georgia Southern	113.4
161.6	Memphis State	150.8

Coach Tom Hanvey, manager Randy Wilson carefully evaluate tentative '67-68 gymnastics schedule.

Steve Powell

In every gymnast there is a touch of circus. This fact was made evident to all who thrilled to see the team in their hair-raising exhibitions.

Terry Barnett

TENNIS

David Mayo and Eddie Green led the Bison tennis squad through the 1967 rebuilding season that saw a new set of courts go up on the Lipscomb campus.

After the graduation of the best team in Lipscomb's history, Coach Duane Slaughter called on Herb Alsup, Jerry James, Joe Williams, Terry Barnett and Lynn Cockerham to round out the 1967 roster.

David Mayo moved into the number one position half-way through the season and was the only player to compile a winning record.

Victories over Belmont, Fisk and Cedarville College were the bright spots in a schedule full of touch opponents from the OVC.

The 1967 Varsity Tennis Team: From Left to Right: Herb Alsup, T. Barnett, L. Cockerham, Jerry James, J. Williams, D. Mayor, and E. Green.

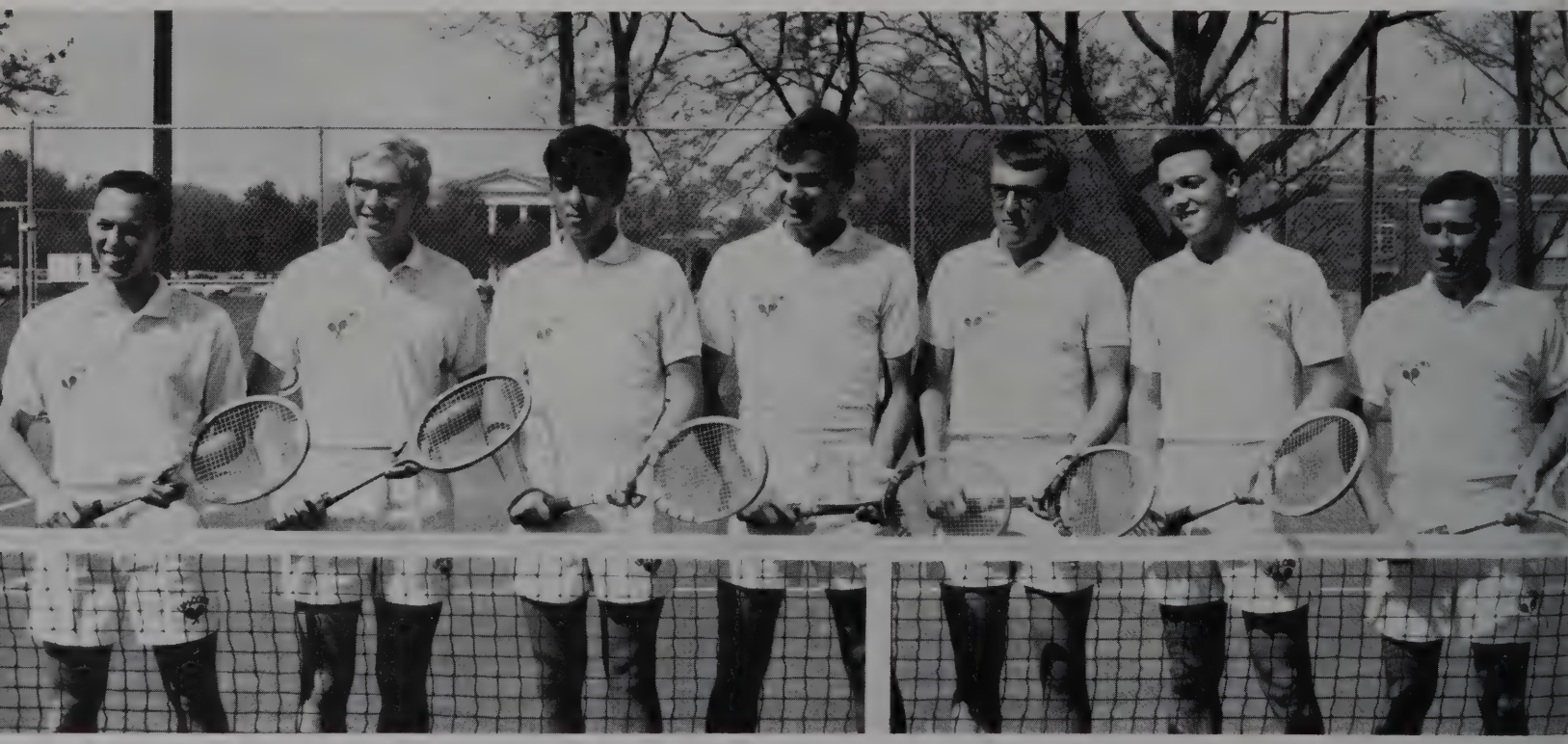

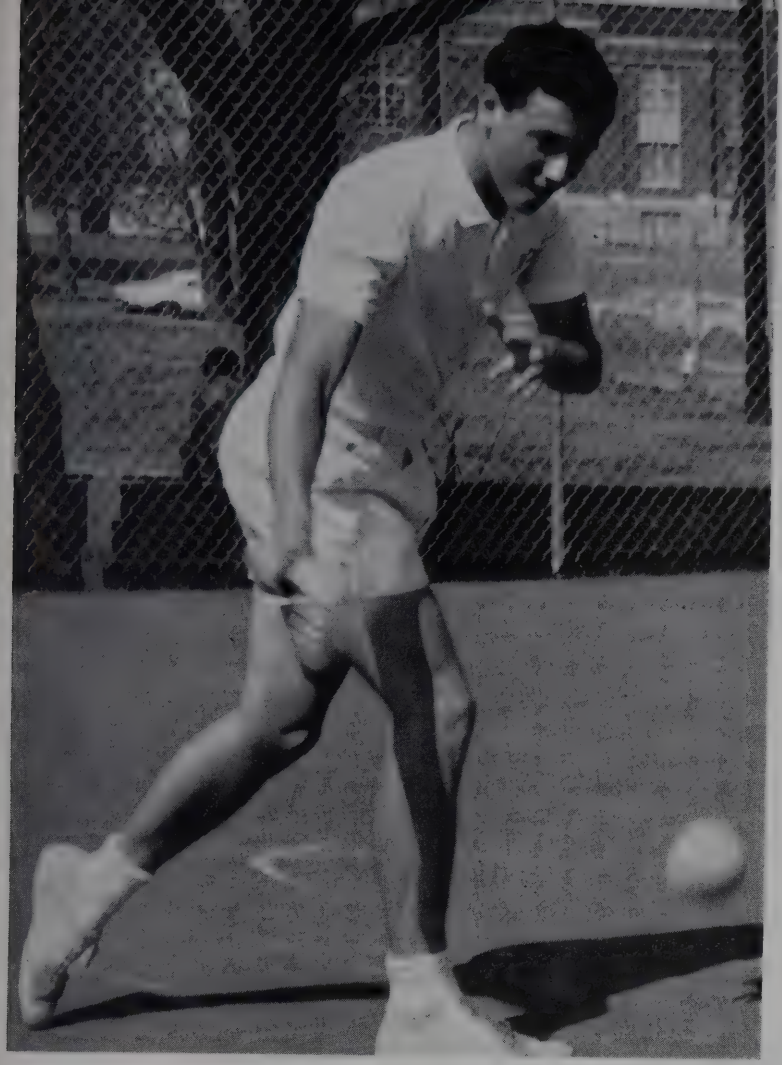

Frosh David Mayo was the mainstay of the Bison attack this season.

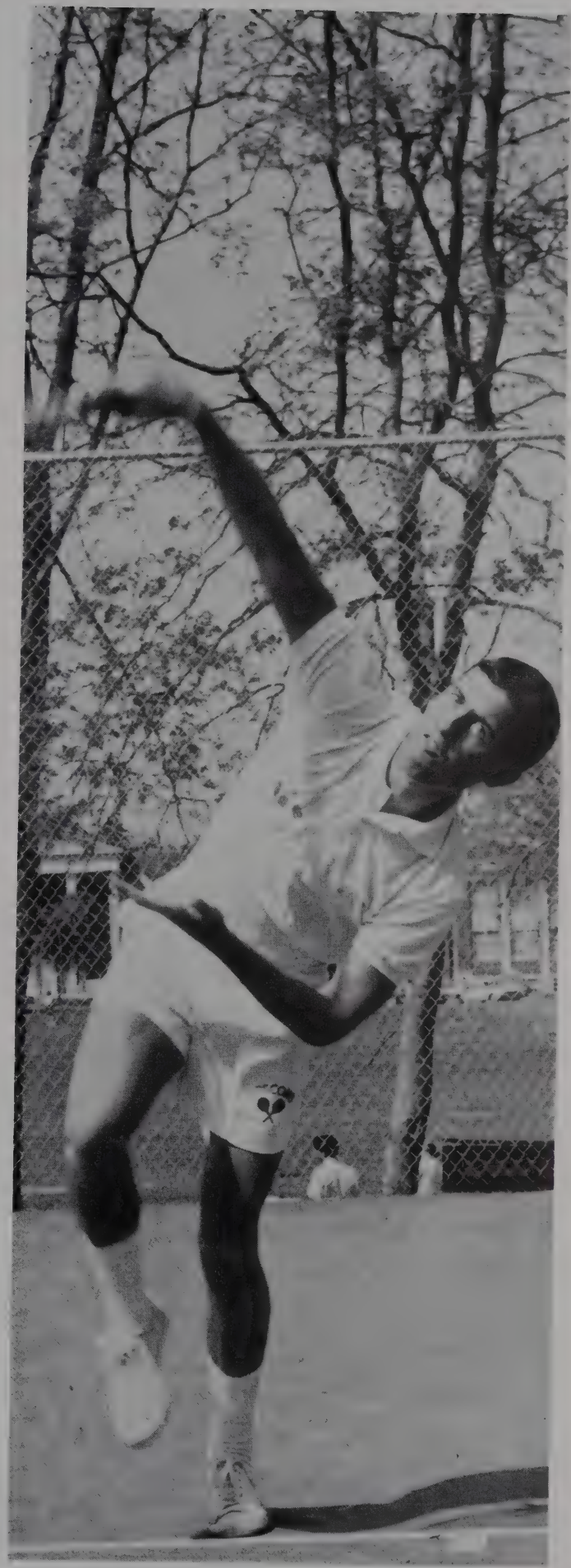

Eddie Green

Joe Williams

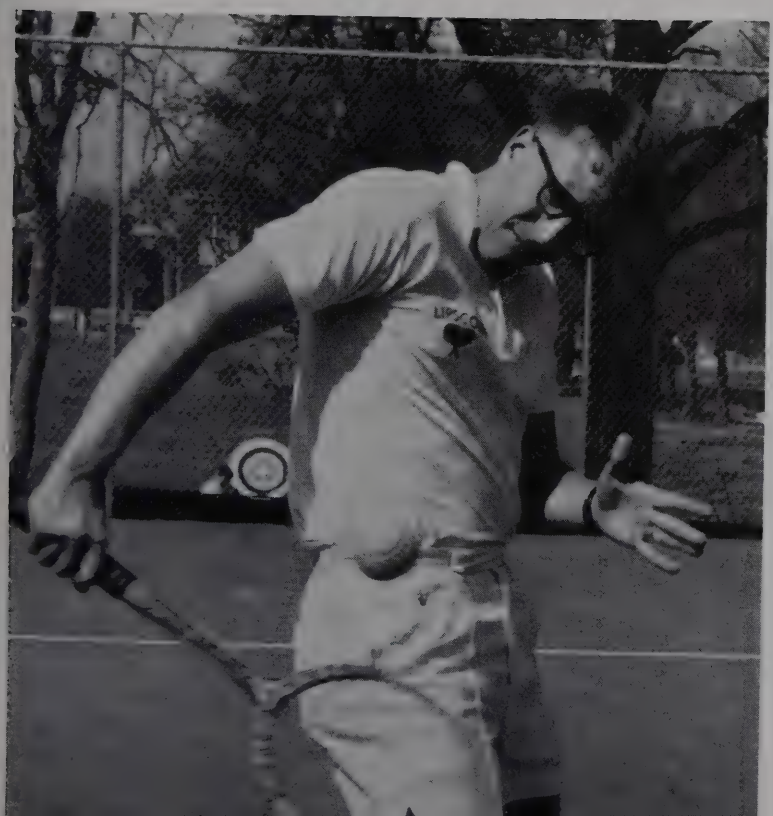

GOLF

Lipscomb golfers posted the best record in the school's history this past season with ten wins and five losses. In their first match the Bisons fell to powerhouse Austin Peay but rallied to win four straight challenges. The Bison's sweetest victory was their defeat of Belmont with a score of 15½ to 2½.

Freshman Bill Castle, who finished eleventh in the TIAC Golf Tournament, led the Bison Squad with his fierce attack.

Golf Team: Standing: Russel B. Fineran, Pete Holly, Charles R. Eller, Gary Smith. Kneeling: Don C. Ryan, Bill H. Castle, and Jim Jeffers.

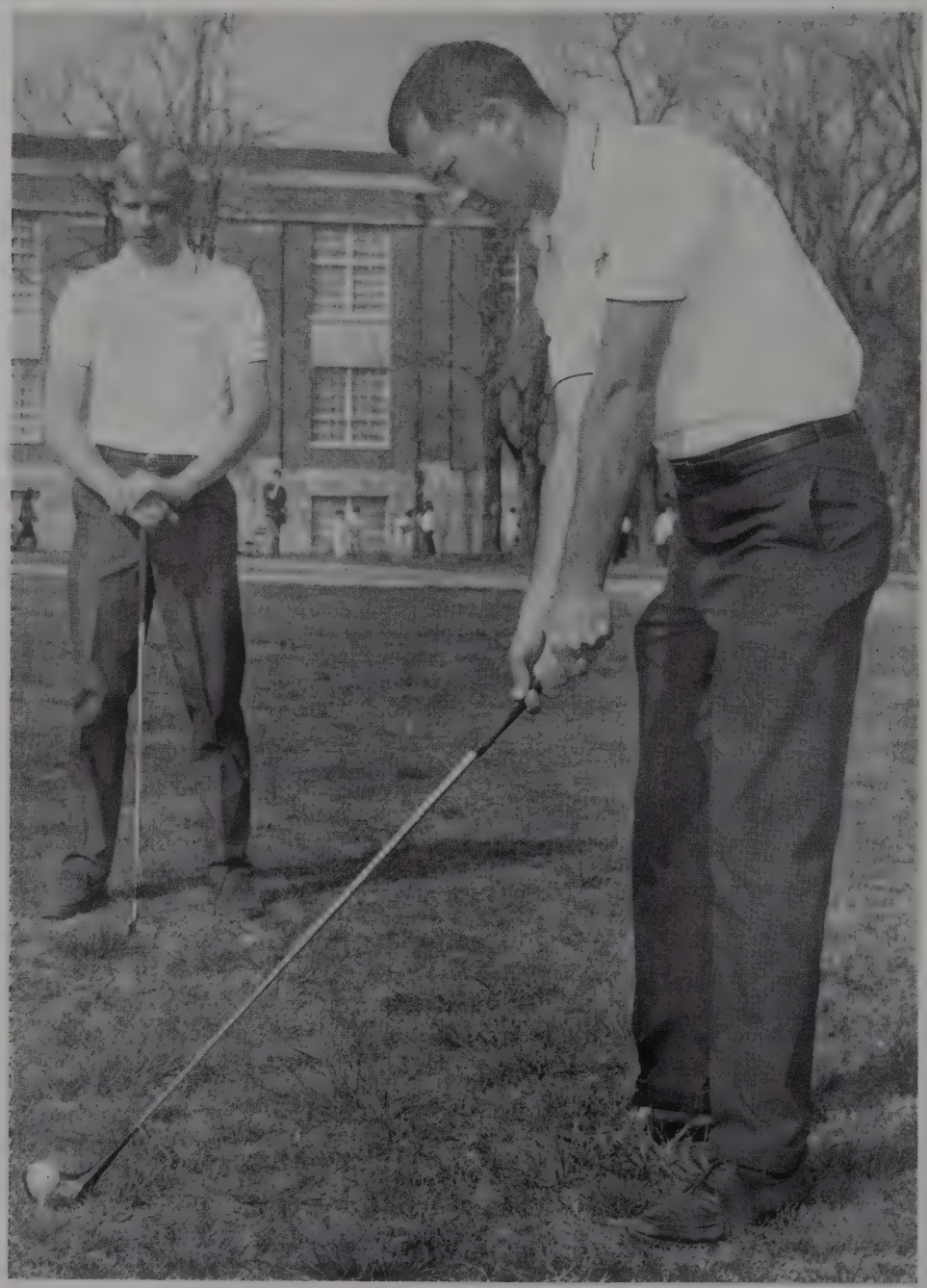

Russ Fineron and Chuck Eller

Cross Country Team: From Left to Right: Coach Bailey, G. Heflin, Jr., D. Weeks, John Sutton, S. C. Barron, B. Martin, and Dave West.

CROSS COUNTRY

The Lipscomb cross-country team opened its 1966 season under the direction of Bailey Heflin in his first year as cross-country coach.

Lipscomb's endurance champs chalked-up four wins before falling to Tennessee Tech. But in the next meet arch-rival Austin Peay dropped before Lipscomb's multi-milers.

In the second of two losses the cross-country team fell to Middle Tennessee State. Against Lambuth, sophomore stand-out Steve Baron broke his previous school record with the time of 20.21.

Lipscomb ended its cross-country year with a 7-2 record and high aspirations for next year.

Track Team: From Left to Right: Coach Bailey Heflin, Mike Adams, S. Barron, Joey Haines, K. Durham, Gary McDaniel, T. Irwin, Buddy Martin, Maurice Brunelle. Kneeling: D. Klutts, G. Sparks, F. Williams, Dave West, T. Hudgins, Dave Cost, and John R. Sutton, Jr.

Dave West and Dr. James Ward

TRACK

Lipscomb's most successful athletic endeavor of 1967 came about as the Bison track team scored a 6-2 season's record and made impressive showings in state meets.

Coached by Bailey Heflin, the trackmen registered victories over Fisk, Union, Southwestern, and Austin Peay in regular dual meets. In tournament competition, the Bisons took third place in the Mississippi Invitational and made an impressive showing in the Tennessee Intercollegiate Championships.

Record breaking performances by Joey Haines, javelin; Steve Barron, Mile and 880; Ken Durham, triple jump; and Danny Klutts, pole vault; enabled the track team to compile the best record in Lipscomb history.

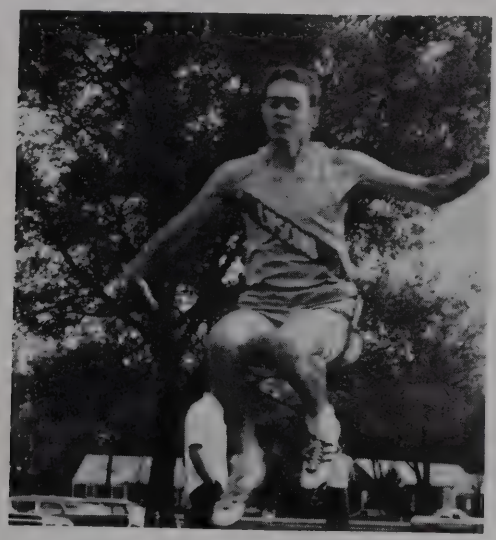

Ken Durham triple jumper

In 1967, the best track season in Lipscomb's history, many long-standing records were broken and rebroken. D. Klutts was one of the mark makers; he holds the pole vault record.

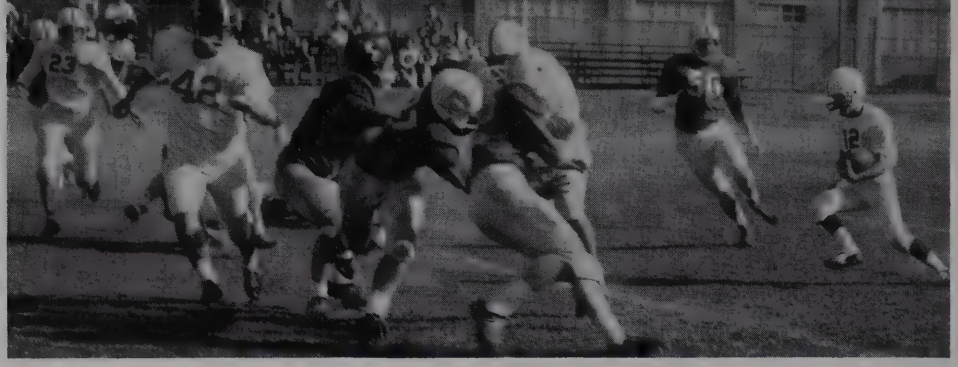

OHIO
ALLEY
LLEGE

INTRAMURALS

Intramurals affords aspiring athletes the all important opportunities to prove themselves as good as any regular athlete.

This year the Alphas captured the intramural trophy by taking summer and spring softball, tennis, and touch football.

The Kappas ran a close second by capturing badminton, AAA and A basketball titles.

The Deltas tied for third with the Sigmas. In the cellar the Betas posted fifth place and the Gammas await next year.

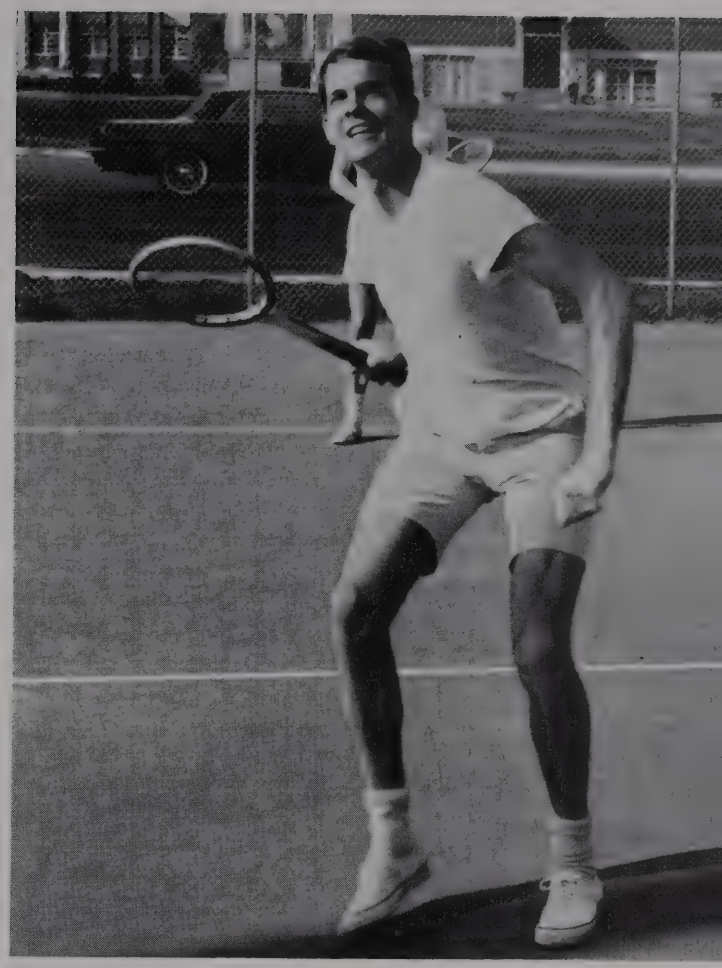

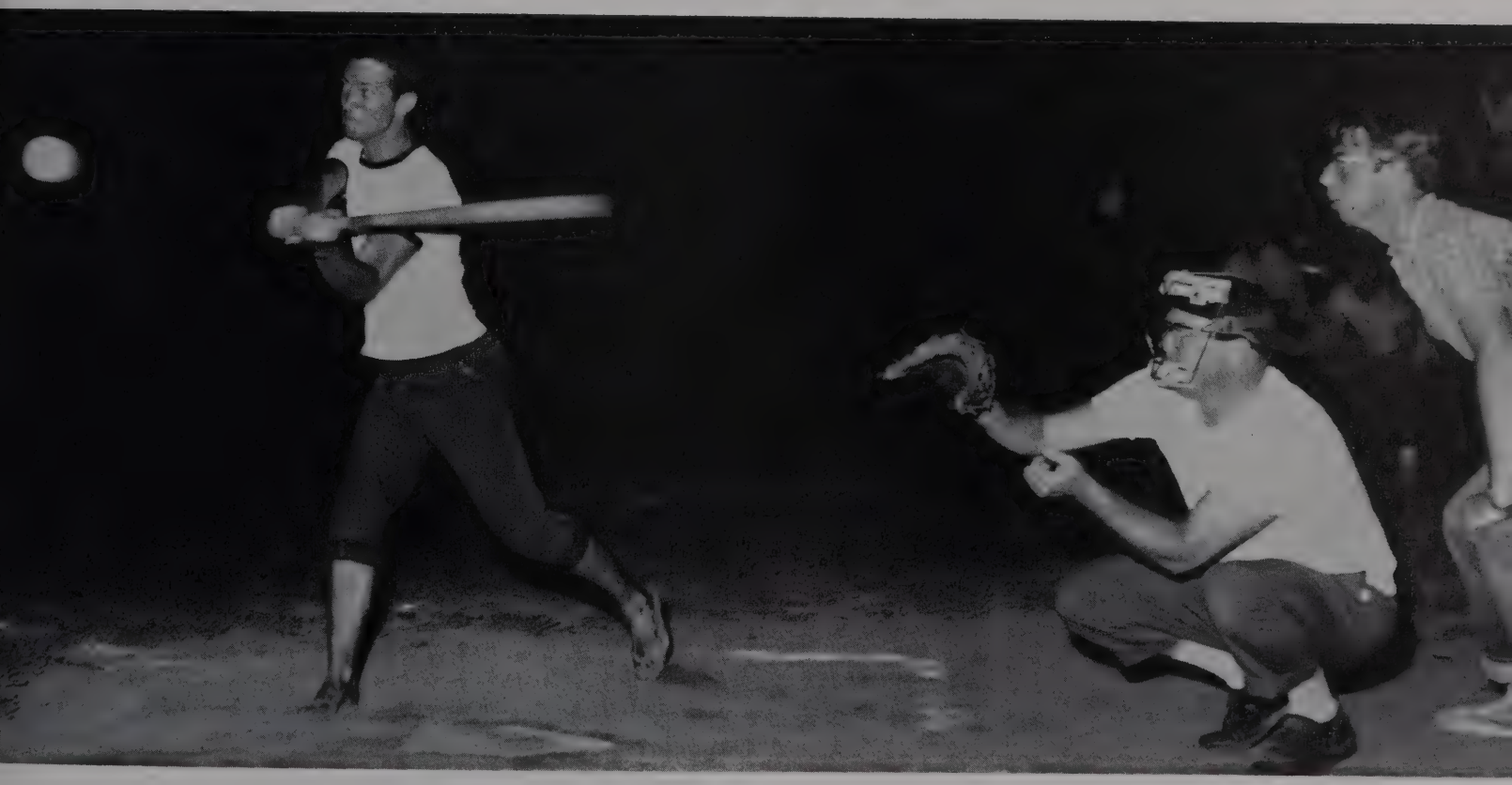

Lipscomb's women's intramural program calls on campus girls to lose extra pounds and to tone up flabby muscles in order to help their clubs. The girls in best shape were apparently the Alphas; they took first place in the standings. The Gammas came in a strong second with the Sigmas close behind. The Betas captured fourth place and the Kappas took fifth.

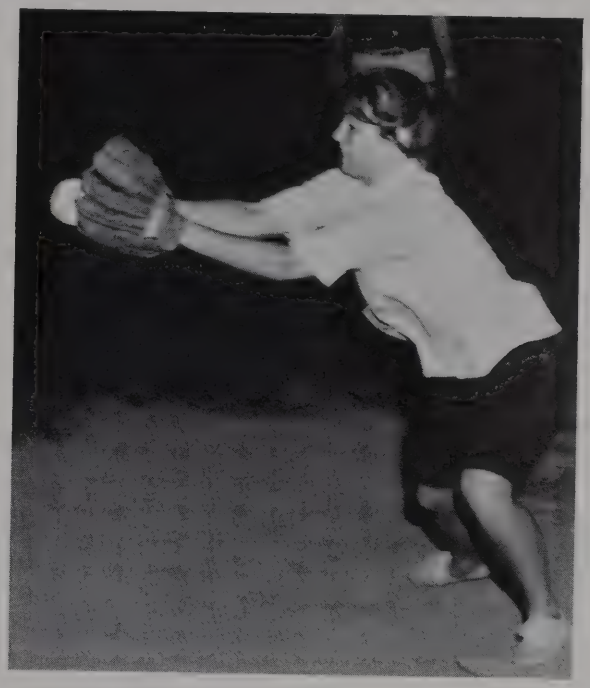

FOOTBALL

Each wintry Saturday during DLC's fabled football season, the campus was converted into a miniaturized disaster area with a multitude of mangled bodies lying hither, thither, and yon.

Delta-Betas: Right to Left: Front Row: Faye Wright, Linda Costelli, Kanet Welch, Anita Wisenbaker, Rita Sue Grooms, Jo Ann Beck. Middle Row: William B. Staggs Jr., Joseph E. Robling, Ron Smith, Bob Longfellow Morris, Mike Lusk, Terry Lenard Sizemore, Mike Cliburn, William Drury. Back Row: J. E. Shields, G. A. Jobe, L. Jones, L. VanDyke Davis, David L. Francis, M. Fox, Ken Taylor, and Jim Hornbeck.

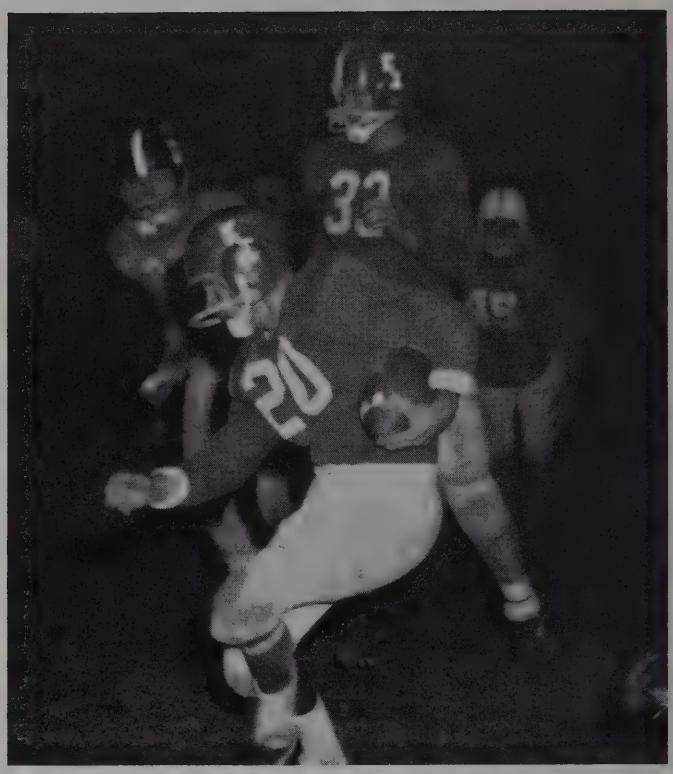

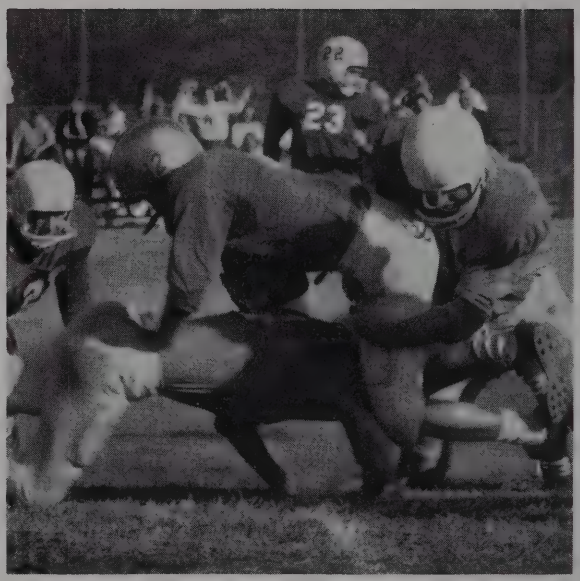

With the perfection wrought of rough and rugged 10 minutes' practice the day prior to opening game, a precipitant intramural gladiator gleefully subdues worthy 98-lb. opponent with highly perfected neck tackle.

Kappa-Sigma: Front Row: Lauren Anders, Carolyn Creswell, Lynne Smith, Polly Taylor, Donna Smith, Sherry Swann. Second Row: Steve Peden, Bob Riddick, Don McLendon, Tommy Hoppes, Tom Huckaby, Paul Miller. Back Row: Rod Simmons Dave Hoosenpyle, Bob Holmes, Richard Jones, Steve Speck, Ronnie Jones, Bill Lytle, Michael Osborne, Phil Saylors.

In the tradition of previous years the 1966 intramural tackle football season ended with one team in glory, one in mediocrity, and one in the lower depths of "wait-'till-next year" despair. The Delta-Betas, undefeated in four games, took the championship. Led by captains Mike Lusk and Bob Morris, this team placed six men on the All-Star team. The "mediocres," the Kappa-Sigmas, could not quite muster the prowess to defeat the champs. Don McLendon and Kent Dobbs led this team to a 1-2 record. The "lower-depth" team, the Randy Hayes and Steve Garton captained Alpha Gammas eagerly wait for next year when "Tony's tigers" will resume their war-sport on the gridiron.

Alpha-Gammas: Front Row: Jeanne Campbell, Janet Wallace, Jane Buchi, Shirley Smith, Lucy Elrod. Middle Row: Johnny Long, Steve Garson, Carter Church, Cecil Coone. Back Row: Steve Brumfield, Harvey Polk, B. Carson, E. Hiland, J. Thornwaite, H. Petree, E. Ai, B. Cheek.

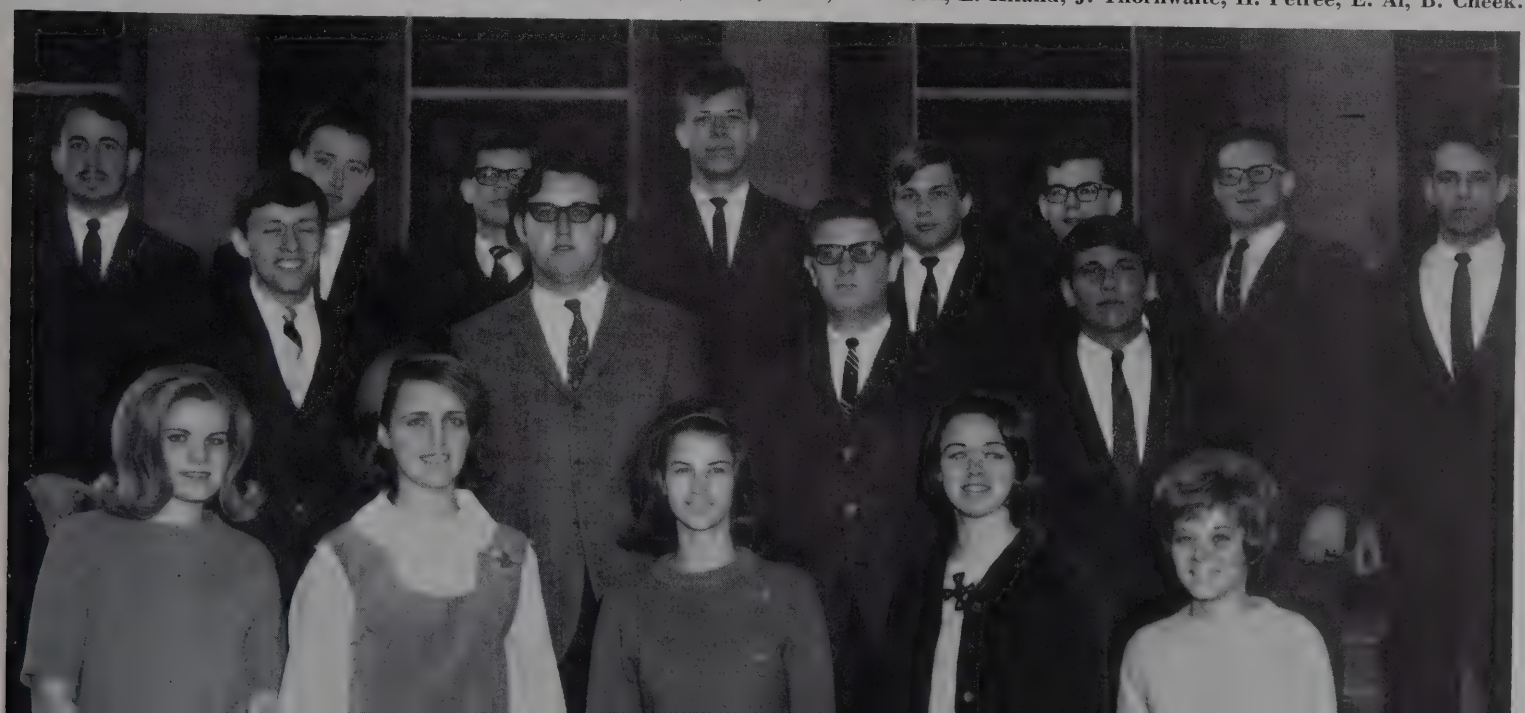

ZATIONS · ORGANIZATIONS · ORGANIZ

TIONS · ORGANI
PALEARN

Gloria Lloyd did her share in boosting the Civitan blood drive to success.

Lipscomb organizations range from groups of ten members who meet once a month to active bodies of over one hundred members who meet every week. But large or small, they offer the student an opportunity to pursue his interests in a non-required atmosphere.

Adelva Best, Robert Pierce anticipated happiness a mountain of gifts donated by students and collected by Alpha Kappa Psi would bring to orphans.

Lines at registration could not equal one here in which students patiently waited for Letterman tickets.

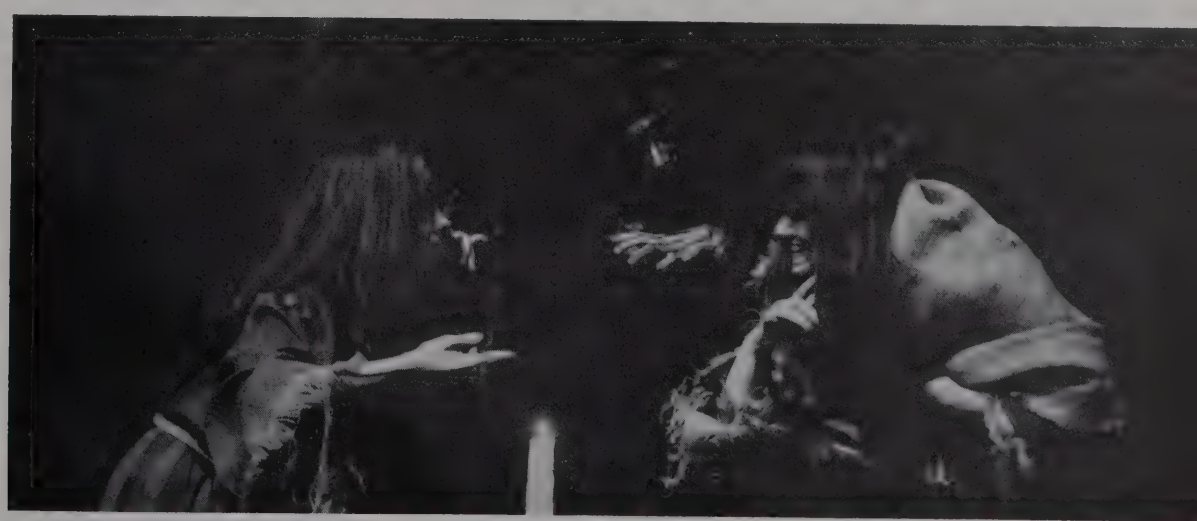

The costumes of the witches in *Macbeth* illustrated the skill and originality of the Footlighters.

Homecoming mums caused a last-minute problem for Arnelle Sweatt.

Sigma Tau Delta Pres. Alan Heath enjoyed the duties of office.

The variety of Lipscomb organizations is seen in the contrast between the colorful performances of the Bisonettes and the quieter pursuits of the Sigma Tau Delta. Some of these organizations exist for the entertainment and enjoyment of their members. Some are concerned with service. Others are mainly honorary in nature. And some exist because there is a need to belong to something, necessitating something to belong to.

PRESIDENT'S STUDENT COUNCIL

The chief liason between the administration and the student body is the President's Student Council, made up of club officers, honor students, and campus leaders. Each quarter the Council meets with President Pullias, and each member is given the opportunity to ask questions or make suggestions concerning any phase of Lipscomb policy. Council members also select the election finalists for cheerleaders and for beauties.

Summer, Fall: Front Row: Left to right: Elaine Daniel, Rise Long, Martha Haile, Jeril Hyne, Jill Roberson, Carol Gentry, Janice Hill, Jane Lauderdale, Judy Leavell. Second Row: Kent Dobbs, Peggy Halbert, Glenda Travis, Edwina Parnell, Sue Empson, Arnelle Sweatt, Linda Hester, Donna Nadeau, Elizabeth Smith, Joe Van Dyke, Johnny Taylor. Third Row: Tommy W. Daniel, Ferrell Haile, Steven W. Thornton, Johnny Phillips, Price Locke, Bill Gollnitz, Lucien Simpson, Robert Phillips, John Williams, Gary Richardson, Michael Kesler, Donald Darby.

Winter, Spring: Front Row: P. Taylor, Elaine Daniel, Rise Long, Carolyn Colley, Bernadine Foriest, Donna Stellingwerf, Janice Hill, Jane Lauderdale, Carol Willis. 2nd Row: Jenifer Spivey, Peggy Halbert, Glenda Travis, Joyce Rucker, Barbara James, Edwina Parnell, Jill Roberson, Doris Denny, Carol Gemtry, Linda Hester, Donna Nadeau, Elizabeth Smith, J. Van Dyke. 3rd Row: H. Shappard, Tommy W. Daniel, Byron Nelson, Tommy M. Daniel, R. Niel, S. Empson, A. Sweatt, B. Brent, J. Williams, G. Richardson, D. Darby, J. Taylor. 4th Row: A. Rose, F. Haile, S. Thornton, W. Brumit, J. Phillips, P. Locke, B. Gollnitz, L. Simpson, D. Phillips, M. Wiley, A. Heath, J. Turner, Robert Wagner.

STUDENT BODY OFFICERS

SPRING AND SUMMER: Arnelle Sweatt, Sec.; Bobby Phillips, Pres.

FALL AND WINTER: Sue Empson, Secretary; Buzzy Neil, President.

Pi Epsilon, a fraternity composed of physical education majors, began its round of activities with the annual banana split party at Edwin Warner Park. Later in the year Dr. Roy Pangle of Peabody College spoke at a club meeting. A banquet in spring quarter closed the year. Pi Epsilon members are responsible for distributing programs at home basketball games. This year they prepared a homecoming exhibit to welcome alumni.

ΠΕ

Pi Epsilon: Front Row: B. Funk, M. Lamar, L. Waggoner, B. Newberry, D. Clements, Beth Ellen Boyd, Judy Norwood. Row Two: W. Roth, Joan Tarr, J. Bradford, L. Brown, M. Charlton, Jane Cook, Peggy Roberts, C. Shone, P. Walters, Beckie King. Row Three: G. Davis, Larry Maples, James Breese, A. Austelle, K. Spake, T. Casey, B. VanVleet, Gary Richardson, Cecil Coone, Richard Vail, R. Adams, James Ward.

ΠΔΕ

Pi Delta Epsilon: Front Row: Faye Perry, Jeril Hyne. Row Two: Dawn Elrod, Edwina Parnell, Kanet Welch. Row Three: Sandra Crockett, Buddy Thomas. Row Four: Alan Heath, John H. Parker.

Under the direction of Alan Heath, the Pi Delta Epsilon journalism fraternity helped to sponsor a journalism workshop during the spring quarter. Several members of the fraternity won honorable mention for story writing and photography in the national Pi Delta Epsilon contest this year. The major work of Pi Delta Epsilon is active duty on the Lipscomb student publications.

ΑΨΩ

Alpha Psi Omega: Front Row: B. Boyd, B. Foriest. Row Two: D. Watson, L. Polk. Row Three: L. Hester, J. Bunner. Row Four: J. Henderson, A. Watson. Row Five: R. Phillips, W. E. Fulmer.

Candidates for membership in Alpha Psi Omega gain admittance by acquiring points for acting or technical service in drama. The prospective members must fill major roles in either acting or technical service, and must work over a period of several quarters. Jim Bunner served as the 1967 President of Alpha Psi Omega.

ΣΤΔ

Sigma Tau Delta: Front Row: Marilyn Carson, Donna Sherrill, B. Porter. Row Two: Jane McIntyre, Faye Perry, Kay Eubank. Row Three: Rebecca Layne, Herb Shappard, Sonora Lou Crockett. Row Four: Alan Heath, John Howard Parker, James Thomas II.

The Sigma Tau Delta English fraternity included among its activities the attendance of a lecture by poetess Lily Peter, discussion of literary works, and an initiation banquet at Bellemeade Buffet. Members contributed original works to the literary edition of the *Babbler* and supervised the ordering of foreign publications for the vertical file in Chrisman library. Alan Heath served as the 1966-67 president.

ΧΑΡ

Chi Alpha Rho: Front Row: Ron Long, Jerry Love. Row Two: Philip Leonetti, Melvin Little. Row Three: Andrew M. Burton II, William Epler. Row Four: Roonie N. Wilson, Miles S. Cotham.

Chi Alpha Rho, a fraternity of young men planning to preach, prepared frequent religious programs for the student body this year. Activities included a banquet in spring quarter. Jerrie Barber and Philip Leonetti served as president.

ΦΑΘ

Phi Alpha Theta: Row One: M. Haile, D. Keeran. Row Two: J. Tuggle, A. Laine. Row Three: R. Beasley, P. Cron, J. Taylor.

The smallest club on campus also has some of the strictest entrance requirements. All aspiring members of the Phi Alpha Theta history fraternity must have a 3.00 average in history. The purpose of the group is to promote scholarship in the study of the past. The fraternity ended its year of activities with a banquet at Lurleen's Yugoslavian Stew House.

ΠΚΔ

Pi Kappa Delta: Front Row: Ken Barfield, Ron Moore. Row Two: Sue Empson, J. Trousdale. Row Three: R. Wilson, Bob Holmes.

Pi Kappa Delta members are veterans of at least six intercollegiate debates. The fraternity's activities this year included a high school debate workshop, spring quarter pledging, and a banquet.

BABBLER STAFF

Suzie Harrell and Linda Fischer

EDITORIAL STAFF

Editor-in-Chief . . . . . Elaine Daniel
Associate Editor . . . . . Edwina Parnell
Managing Editors . . . . . Barbara Hargis and Kenny Barfield
Business Manager . . . . . Larry Craig
Associate Business Manager . . . . . Eddie Hiland
Copy Editor . . . . . Ken Slater
Sports Editor . . . . . Bill Gollnitz
Associate Sports Editor . . . . . Byron Nelson
Feature Editor . . . . . Faye Perry
Editorial Assistant . . . . . Linda Fischer
Director of Photography . . . . . Wm. Chamberlain
Cartoonist . . . . . Sue Doran
Director of Typists . . . . . Helen Hutcheson

With the help of an experienced staff of workers, twenty-nine editions of *The Babbler* will have been published under Elaine Daniel's editorship by the end of summer quarter, 1967. *The Babbler* is more than a student newspaper; it is also an alumni news bulletin. The copies of the paper printed for the student body number 1800, whereas 3000 are printed for parents, alumni, and prospective students. Service on *The Babbler* provides staff members with journalistic experience and the opportunity to publicize their school.

Ken Durham and Ken Slater

Elaine Daniel

Byron Nelson and Bill Gollnitz

Kenny Barfield

Edwinna Parnell

Sandra Crockett and Dawn Elrod

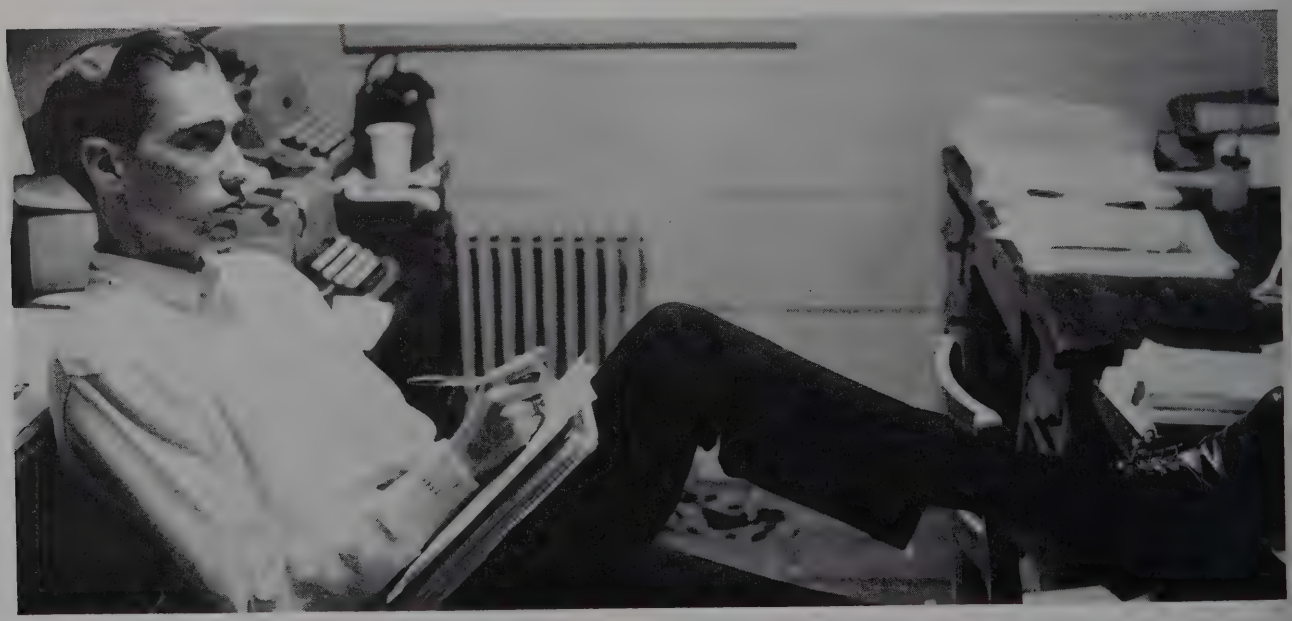

John Parker

BACKLOG STAFF

Putting out a yearbook is changing backlog from a word to a dummy to 263 pages of book. It is an annual cycle of work and deadlines that seldom die on schedule. To a Backlog staff this cycle is as familiar as late hour fatigue and just as incommunicable. Only the finished product is tangible. And a few people did it, just as a few people do it every time.

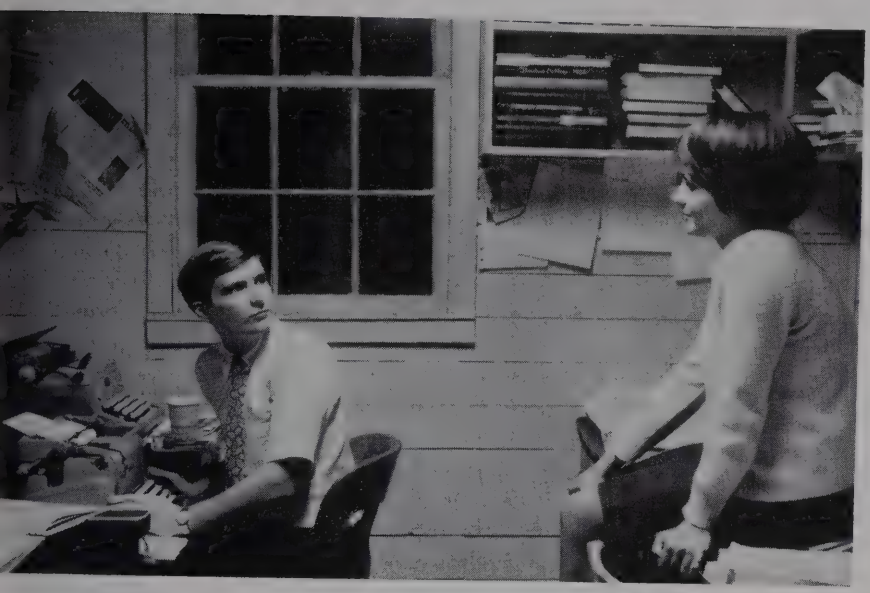

Buddy Thomas and Kanet Welch

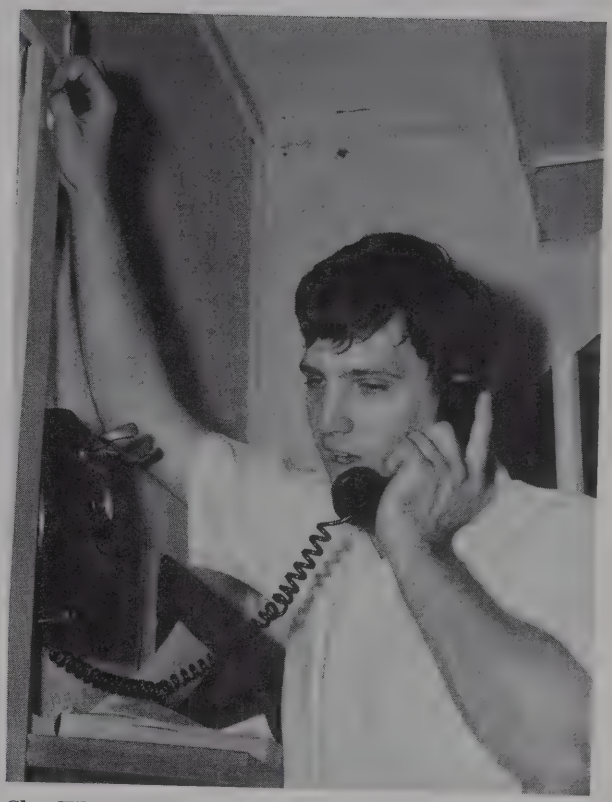

Clay Whitelaw

Byron Nelson, Jane Lauderdale, Linda Fischer and Lucy Elrod

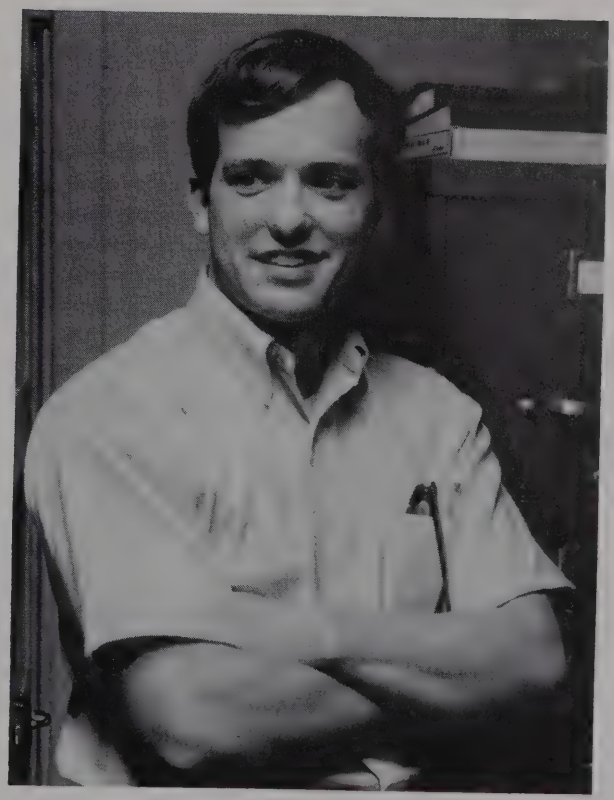

Ralph Thurman

Press Club: Front Row: Left to right: Evelyn Sewell, Linda Fischer, Elaine Daniel, secretary. Second Row: Dorothy Elias, Sue Doran, Faye Perry, Doris Denny, Frieda White. Third Row: Byron Nelson, vice-president, Barbara James, Brenda Brent, Edwina Parnell, Marilyn Kesler, Kenny Barfield, pres. Fourth Row: Ken Slater, Cecil Coone, Bill Gollnitz, treas., Ken Durham, Steven Thornton, Larry Craig, Jas. A. Tuggle.

PRESS CLUB

During the fall quarter the Press Club headed by Kenny Barfield, sponsored one of the best talent shows to date and was host to a Middle Tennessee journalism workshop in the spring quarter. The annual banquet was also held in the spring. Members of the Press Club make up the staffs of the *Babbler* and *Backlog*.

At Press Club Talent Show in fall qtr. Howard Henderson was Lennie, character from John Steinbeck's *Of Mice and Men.*

The major events for the SNEA occurred in the spring quarter when it hosted the SNEA State Convention and the Future Teachers of America Convention. Members enjoyed various speakers at monthly meetings, a wiener roast on the athletic field, and an ice cream supper at Dr. Thomas Whitfield's home. The president of the SNEA this year was Paul Tice.

SNEA

The officers of SNEA made extensive plans and preparations for convention conducted at DLC in April.

SNEA: Front Row: Martha Puckett, Denni Wilkinson, Alice Bailey Evelyn Sewell, Mary Barnes, Gloria Gray, Ann Dawson. Second Row: Millicent N. England, Pat Stevens, Jimi Steakley, Rosemary Moss, Judy Palmer, R. Ramsay, J. Pilcher, L. Deckert, M. Weaver. Third Row: G. Potter, J. Bingham, D. Elias, S. Atkin, R. Whitehead, J. McIntyre, G. Travis, L. Akers, B. Rains, P. Murphy, P. Patterson, D. Page. Fourth Row: A. Braly, Y. Wilson, B. Brent, B. Wright, L. Parrish, P. Tice, G. Richardson, D. Layman, S. Gibbs, M. Gore, S. Fox, P. Thedford.

HOME ECONOMICS

Membership in the Home Economics Club is open to home economics majors and minors or to any girl especially interested in this area. The members of the club provided willing and efficient service at the numerous faculty and student banquets held on the campus during the year. The annual Home Ec. Bazaar at which the girls sell cookies and cakes to raise funds for their organization was held in the fall. In March the Lipscomb chapter was hostess for the Middle Tennessee Home Economics Workshop. In April the club helped with the preparations for the Tennessee Home Economics Association Convention which was held in Nashville.

Carolyn Colley • Miss Home Economics

Home Economics Club: Front Row: Linda Fischer, Carrieann DeVerna, Judy Ann Bailey, Jean Whitacre, Miriam Poole, Dennie Wilkinson. Second Row: Margaret Carter, Sponsor, Carolyn Pruitt, Peggy Nunley, Linda Pierce, Frankie Kennedy, C. Berry, P. Bowling. Third Row: L. Bogle, Mrs. J. Gingles, Sponsor, M. Gore, Mary Joe Lee, A. Lassiter, Janice Richardson, E. Smith, Carolyn Colley. Fourth Row: M. Miller, Mary Ann Ivey, E. Oliver, Nancy Ross, Shirley Gunn, Martha Precise, C. Anderson, Janice Dodd, Evelyn Knuckles, G. Hendrix, L. Jernigan.

Natural Science Society: Front Row: S. Trimm, A. Bailey, G. Cady. Second Row: M. Roberts, D. Elias, P. Cayce. Third Row: B. Wagner, J. Roberson, B. Frame. Fourth Row: B. Phillips, L. Simpson, B. Krech.

SCIENCE SOCIETY

The Science Club began the year with a trip to the state meeting of the Tennessee Academy of Science in Johnson City. In the spring quarter the Lipscomb chapter was host for the regional meeting of the Academy. Throughout the year the members heard lecture guests who spoke on academic subjects and on professional opportunities in science. Club members also enjoyed the use of room 208 in the Science Building which was provided them for study and relaxation. Barry Frame served the club in the capacity of president.

Photography Club: Front Row: Alice Bailey, sec.-treas., Dorothy Elias, Nancy Ross. Second Row: Barry Lumpkin, Steven Thornton, William Chamberlain, vice-pres. Third Row: David D. Shoemaker, Bill Shadel, pres., Ed Johnston.

PHOTOGRAPHY CLUB

The Photo Club had two major events in its schedule this year, both in the spring quarter. The members visited the studio of Norris Collins, commercial photographer, who is the contracted photographer for the *Backlog*. Mr. Collins instructed the group in retouching pictures. The second major event was the annual photography contest. Bill Shadel served the Photo Club as their 1967 president.

Bill Shadel took this picture while on last summer's campaign to Europe.

Taking down the set was the final part of John Hutcheson's huge task at Homecoming.

Nancy Ledsinger spent hours in building this precise scale model of a home.

ALPHA RHO TAU

The campus art fraternity, Alpha Rho Tau, had a varied and active program this year, including a sunrise breakfast, a sketching trip, museum trips, a trip to Fall Creek Falls, and a banquet with an African theme. Services of the group included decorating for the Press Club Talent Show and for Homecoming. Alpha Rho Tau members present an art show on campus at the end of each quarter. John Chastain served as president for 1966-67.

Alpha Rho Tau: Front Row: Ruth A. Sampson, Nancy Ledsinger, Dawn Elrod, G. Reese, Sheryll Clark, Joann Beck, M. Pierce, L. Elrod. Second Row: D. Stellingwerf, Judy Palmer, L. Polk, Judy L. Walton, Pat Cron, Shandra Crockett, Melba Bowman, Carol Taylor, B. Bradford, Sylvia Mason. Third Row: R. Thurman, J. Hutcheson, T. Rose, C. Whitelaw, D. Milstead, J. Pearsall, G. Breegle. Fourth Row: J. Chastain.

Footlighters: Front Row: Nita Robinson, Judy Shipley, J. Tarr, Cindy Henderson, Mary Smith, L. Hester, Lucy Brown, D. Watson, Beth Ellen Boyd, J. Leavell. Second Row: Dick Fewell, B. Breegle, Betty Buntley, K. Randolph, Linda Polk, Melba Bowman, P. Brickell, Val Du Bois, Jeanie Campbell, S. Headley, K. Barfield, T. Daniel. Third Row: Guy Stanley, Don Creech, Bill Robertson, Bill Fulmer, M. Harris, Terry Smith, P. Roseberry, Bobby Phillips, S. Brumfield, William S. Chamberlain, III, Michael Wiley, A. Watson, L. Parrish, P. Gibbs, T. Warren.

FOOTLIGHTERS

Members of the Footlighters are responsible for the technical arrangements for all school stage productions. These students did a particularly good job on the spring musical, *Annie Get Your Gun*. Social activities included a banquet in the spring quarter. Membership in the Footlighters is prerequisite to membership in Alpha Psi Oemga, honorary drama club.

Jerry Henderson is under tension during play production.

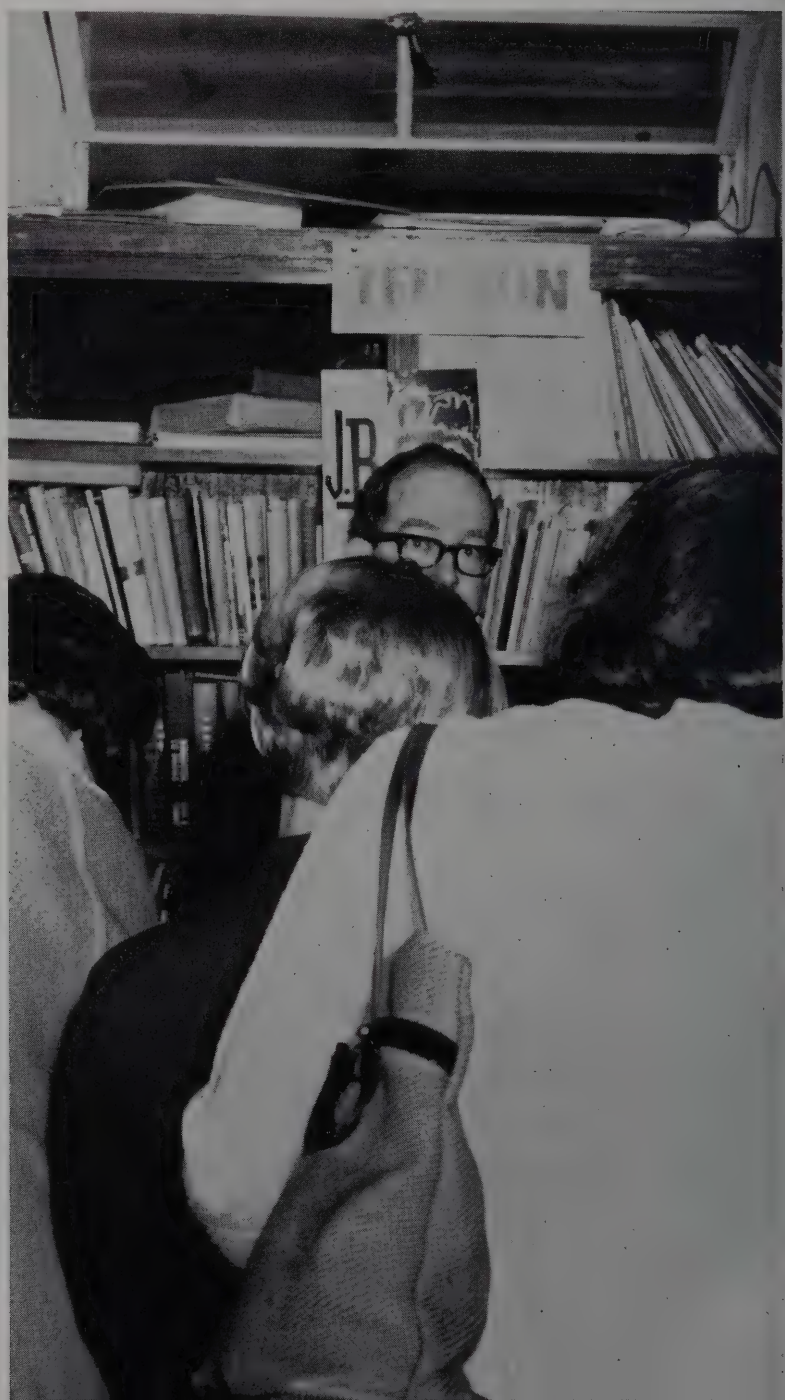

Debaters Jerry Trousdale and Kenny Barfield accepted trophies at Murfreesboro meet.

DEBATE SQUAD

Debate Squad: Front Row: Elaine Conner, Pat Hudgins, Judy Garrett. Second Row: Larry Pederson, Debbie Jackson, Carolyne Goostree, Marilyn Epperly. Third Row: Jerry Trousdale, Wayne McMahan, Ronnie Moore, Kenny Barfield. Fourth Row: Jim Jacobs, Phillip Roseberry, M. Adams, Forrest Rhoads, sponsor.

Costumed figures such as Larry Parrish are fixtures in Burton Hall during play rehearsals.

Lipscomb students were repeatedly impressed in 1967 by the announcements of the debate team victories in major state and national tournaments. Top honors were taken by Lipscomb in tournaments at Pittsburg, Birmingham, and Columbus, Mississippi. At the Harvard University meet, perhaps the most important national debate event, Lipscomb's Wayne McMahan and Larry Pederson placed ninth out of 150 teams. At the Tulane Nationals Kenny Barfield and Jerry Trousdale finished eighth of 133 teams. The debate season was ended at Lipscomb with an exhibition debate with Harvard University.

GERMAN CLUB

Members of the German Club, the Spanish Club, and Le Cercle Francais spent their meetings examining the customs and the histories of the peoples whose languages they study. Activities included native theme banquets.

Front Row: B. James, J. Jackson, D. Nadeau. Second Row: D. Howard, J. Williams, C. McVey. Third Row: P. Cron, D. Dowdey, R. Boone.

SPANISH CLUB

Front Row: Carol Sue Lamb, Phyllis Hogan. Second Row: Judith A. Andrews, Jackie L. Vecellio. Third Row: Antoine Khoury, Steven W. Thornton, John H. Williams.

FRENCH CLUB

Front Row: Left to right: Linda Deckert, Carol Sue Lamb. Second Row: Judy Andrews, Cheryl Stocker, Dorothy Elias. Third Row: Robert Deal, Edwina Parnell.

WOMEN'S GLEE CLUB

Front Row: Left to right: Linda Mitchell, Lynda Scobey, Mary Lou Holt, Linda Deckert, Evelyn Sewell, Jane M. Lavender. Second Row: Lou Holladay, Nancy Dodson, Coy Jean Siler, Patsy Wilborn, Sandra Altizer, Betty Buntley, Connie Carter, Christine Rutland, Helen Carson. Third Row: Donna Irwin, Barbara Holmes, S. Cleland, Dorothy Elias, P. Sims, Kanet Welch, Doris Denny, Sheryll Clark, Lynn Steen, P. Murphy. Fourth Row: Barbara Dozier, Evelyn Oliver, L. Sumney, Patty Joyner, Pam Stanton, Cathy Shappard, Pamela Brickell, Cindy Money, Mary Evelyn Knuckles, Linda F. Darby, Sylvia Barr.

The Women's Glee Club is composed of voice students and other young women who enjoy singing. In the winter quarter the women's group joined with the Men's Glee Club in giving a concert. In the spring the Women's Glee Club, the Men's Glee Club, and the A Cappella Singers gave a joint concert. Cindy Money was the 1967 president of the Women's Glee Club.

Kanet Welch added soprano voice to program by Women's Glee Club.

LANCERS

Front Row: Left to right: Gilbert Potter, Dick Danley, Brad Lewis, Joe Van Dyke, Don Darby. Second Row: H. Holliday, G. Prater, Ron Jones, R. Meers. Third Row: Billy Tankersley, Stan Bise, Dennis Swain, David Church.

The Lancers Combo, led by Don Darby, entertained at several banquets around campus during the year and also performed in the Press Club Talent Show, in a program at Castle Heights Military Academy in Lebanon, Tennessee, and at a banquet in Atlanta, Georgia.

Directed by Henry Arnold, the Men's Glee Club presented a chapel program in the fall quarter and a performance in Memphis. On January 17, they joined the Women's Glee Club in a presentation of "The Shubert Mass."

MEN'S GLEE CLUB

Front Row: Left to right: Mike Wade, John Wilson, Joe Van Dyke, Jim Toms, Bill Robertson, Jon Rose, Don Rose, Melvin M. Little, Dave Harley, Byron Nelson, sec. Second Row: Clay Derryberry, vice-pres., Dan Griggs, Charlie Newman, Steven Thornton, Dennis Youngblood, Darryl Hubbard, Terry Smith, Barry Lumpkin, Larry Parrish, Harvey Polk, Henry Arnold, sponsor. Third Row: Gary Castleberg, Alvin Rose, pres., Wayne Lowe, Phillip Roseberry, Ronald V. Jordan, Mike Grimes, Glenn Jobe, Robert McKay, Rooney Wilson, Joel Jacobs, Gary Ellison.

BAND

The David Lipscomb College Band has shown notable improvement this year, largely because of the efforts of the new band director, James Burley Bowman, and the band president, Don Darby. The band toured Christian schools in the fall quarter, presented a program in chapel each quarter, and gave a formal concert and cut a record during the spring quarter. Students particularly enjoyed the band's rendition of songs by the Tiajuana Brass and of "It Was a Very Good Year" as well as the appearance of the band's excellent vocal group, the Guys and Dolls.

Guys and Dolls: Front Row: Left to right: Karen Van Vleet, Sue Pounds. Second Row: Barbara Alexander, Herb Shappard, Donna Stellingwerf. Third Row: Rodney D. MacFarland, Warren C. Martin, Richard E. Danley, dir. Absent when picture taken: Richard Steen.

Band: Front Row: Left to right: J. Freeman, Sherry McCarter, Becky Sanford, Sharon Tracey, Carolyn Yuhasz, N. Willbanks. Second Row: Jon Canterbury, Anne Reed, Cheryl Stewart, Elaine Patton, Sharon Atkin, Delilah F. Wheeler, Marilyn Carson, Phyllis Hogan, Linda Haught, Patsy Wilborn, Gilbert Potter. Third Row: Richard Youngblood, Brad Lewis Don Darby, Sandy Whitehead, Janice Hardison, Betty Washington, Brenda Brent, Darlon Smith, Barbara Dozier, Barry Lumpkin, Richard Danley, Al Ratliff, Joe Van Dyke. Fourth Row: D. Youngblood, Monte Betz, David Church, Richard Chandler, G. Prater, R. Jones, Dennis Swain, Price Locke, J. B. Bowman, director, Larry Crews, Stan Bise, Gary R. Zolman, Lindsey Brock, Bill Tankersley, Ronald Meers, Harry Holliday, Keith L. Oliver. Not shown: John L. Jayne, David Worsham.

Front Row: Left to right: Marcia Hughes, Frances Blair, Linda Evens, Bernadine Foriest, Karen Van Vleet, Harriet Holt, Barbara Alexander, Patty Ackerman, Linda Kannard, Sue Pounds. Second Row: Linda Morgan, Kay Eubank, Carol Harper, Jeril Hyne, Elaine Patton, Linda Thompson, Mary Enzor, Sheryll Andrews, Joyce Cullum Rucker, Donna Stellingwerf. Third Row: B. Wright, H. Shappard, W. Kinzer, Dean Waller, Dewight Lanham, J. Rainey, Rick Steen, D. Danley, Bill Steensland, Johnny Taylor, P. Kendrick. Fourth Row: Richard Youngblood, Jon Hosch, Alan Heath, Bobby Adair, Warren Martin, Mark Clifton, Rodney MacFarland, William Reider, M. Cotham, R. Butler, J. Patterson.

A CAPPELLA

The A Cappella Singers, Lipscomb's excellent chorus, presented several programs in the Nashville area throughout the year and toured the east coast during the spring holidays. In the winter quarter the singers recorded an album of hymns arranged by Jack Boyd. The quality of sound achieved in this album was a testimony to the talent of the students and to the genius of Charles Nelson.

Madrigals: Front Row: Sue C. Pounds, Kay E. Eubank, Harriet A. Holt. Second Row: Barbara L. Alexander, Karen L. Van Vleet, Bernadine Foriest. Third Row: Elaine Patton, Carol S. Harper, Joyce C. Rucker. Fourth Row: William Kinzer, Charles Nelson, Herb Shappard. Fifth Row: D. Dewight Lanham, Rodney D. MacFarland, Richard Youngblood.

VARSITY CHEERLEADERS

Front Row: Left to right: Martha H. Haile, Jane H. Buchi, A. Dawn Elrod. Second Row: Don Ryan, Rebecca Ramsey, Larry Craig. Third Row: Carolyn Creswell, Kanet Welch, Kathy Craig.

The highest in personality, attractiveness, and enthusiasm is demanded of Lipscomb's cheerleaders. This year Jane Buchi was faced with developing an all-novice squad. Practicing more than any previous group helped produce an accomplished series of formations, including the pyramid with which the cheerleaders began each game. This year the squad also appointed each campus service club the responsibility of decorating the gymnasium for one home game, resulting in added color and spirit.

BISONETTES

The Bisonettes, under the direction of Don Darby and Bob Holmes and the leadership of Cheryl Cordell, added color and a good portion of enthusiasm to the Bison home games and to the Southwestern game in Memphis, Tennessee. The squad practiced Wednesday nights and early mornings to put the sharpness into their routines.

Front Row: Bobbie Addison, Judy Powell, Becky Porter, Denni Wilkinson, Sara L. Clark, J. Binkley, J. Lauderdale, Claudia Berry, N. Robinson, J. Leavell, C. Willis, Betty Phelps, R. Groomes. Second Row: Suzanne Purdom, L. Scobey, Linda Wylie, J. Roberts, L. Brown, Kay Eubank, A. Best, Judy Bailey, Carolyn Colley, P. Shore, J. Spivey, Becky Spivey, Lynne Sweeney, J. Jones, R. Gish. Third Row: Frieda White, M. Boyce, Jeril Hyne, Bonnie Shields, June Rogers, C. Henderson, Donna Nadeau, Andrea Sutton, Jo Frazier, G. Barron, J. Deaton, J. Campbell, S. Coleman, Betty Buntley, B. Boyd, S. Conine, A. McMahan. Fourth Row: L. Gross, P. Halbert, S. Cleland, M. Burton, Linda Burgess, E. Parnell, F. Grizzell, S. Empson, P. Brickell, A. Sweatt, D. Holly, D. McLane, J. Beck, P. Smith, C. Cordell, P. Palmer, D. Butler.

AKΨ

Alpha Kappa Psi: Front Row: Left to right: R. Pitts, R. Craig, Robert Austin, Jr., Morris Reed. Second Row: Wayne Youngblood, David Skrobak, William Parks, Houston Naron, James Luther, Charles Williams. Third Row: John Hodges, John Broadway, Johnny Phillips, Junior Edgeworth, Tom Staggs, K. Kennedy. Fourth Row: R. Pierce, S. Speck, David Pitts, S. Myers, William Connelly, Joe Ralston, Jack Stone.

ΦΒΛ

The Phi Beta Lambda is a sorority of secretarial studies majors. Active in service and socializiation, the members organized quarterly banquets and a trip to Fall Creek Falls. Services of the club, directed by Adelva Best, consisted of ushering at campus movies, typing for the *Backlog*, and helping the A K Psi collect Christmas gifts for orphans.

Phi Beta Lambda: Front Row: Left to right: Marilyn Pendergrass, Donna G. Oliver, Barbara Bogle, L. Jean Wolford, P. Ann Bullard. Second Row: Danye Broadway Phifer, sponsor, Nancy Rogers, Ramona Pierce, Faithe E. Overton, Sandra Newell, sec., Judy Matthews. Third Row: Joyce Webb, Ginger Stephens, G. Anne Blankinship, L. Eads, Nova Lee Simmons, Levern Marcrum, Adelva Best, pres., Sandi Tillman Martin.

The business fraternity, Alpha Kappa Psi, had another busy year with their social gatherings, a convention trip to Knoxville, a lake trip, and a banquet. In addition, Senator Albert Gore spoke to the group in the fall quarter. Services of the members included the Orphan Home Christmas Gift Project, the publication of the Student Directory, and the Easter Seal Drive. Alpha Kappa Psi pledges also "volunteered" many helpful services to the school.

MRS. AXEL SWANG • SWEETHEART OF ALPHA KAPPA PSI

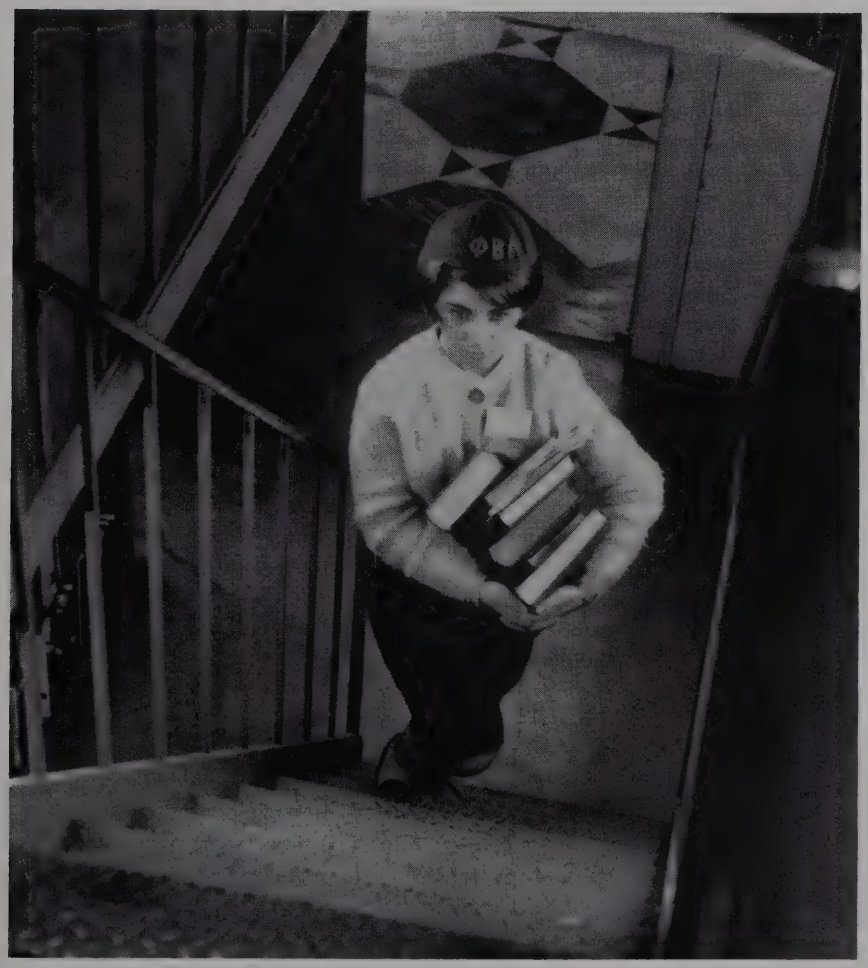

Pledges willingly sacrificed grades and dignity to satisfy the desire to belong.

CIRCLE K

Front Row: Bruce Greegle, Mike Cliburn, Tommy M. Daniel, Jimmy Allen, Kenny Barfield, Harry C. Davidson, Tommy W. Daniel. Second Row: Bill Carson, Brad Lewis, Steve Brannan, Bob Holmes, John Hagan, F. Haile, D. Gann, K. Dobbs, Gilbert Potter. Third Row: Bill McKenzie, Carter Church, L. Furr, Harvey Lytle, Marty Rothschild, Joel Jacobs, Steven Thornton, Phil Hutcheson, Charles Mount, Donald Layman, Barry Brewer. Fourth Row: Staton Shelby, Jr., Maurice Brunelle, Rooney Wilson, Bradley Van Vleet, Douglas Hays, Dan Powell, Stacy Myers, William Gollnitz, Jr., Jerry W. Rainey, Thomas C. Wall, Jr., Johnnie Long, James Moss.

The Circle K is a new Lipscomb organization sponsored by the Woodmont Kiwanis Club and led in its first year by President Jim Moss. The services of the club included a snow patrol and a teacher's assistance program in which faculty members could request student help from 7 A.M. to 6 P.M. The members also arranged for the display of the Fissel rock collection in the Science Building.

MRS. A. C. PULLIAS • SWEETHEART

DONNA STELLINGWERF • SWEETHEART

COLLEGIATE CIVITAN

The Civitan members provide outstanding and constant campus service by ushering at campus events, sponsoring the campus clean-up campaign, decorating McQuiddy Gymnasium for Bison games, and sponsoring the annual Red Cross blood drive. Gary Richardson was the president for 1966-67.

Front Row: Left to right: Herb Shappard, Joe Richard Dunn, Guy Stanley, Wayne McMahan, David Walker, Charlie McVey, Gerald Elliott, William Thomas, Barry Wright. Second Row: Tom Burton, James Turner, Andy Watson, Charlie Neal, Franklin Brown, Leroy Davis, Don Creech, Gary Richardson, Larry Hale, Ron McCoskey, co-sponsor. Third Row: Michael Wiley, Bobby Adair, Steve Brumfield, Ken Spake, Robert D. Phillips, Bill K. Cooper, Austin French, Ken Wiles, James Arnett, Gary W. Cashon, Jim McPherson, Henry O. Arnold, co-sponsor.

Jerry Rainey was one of the Lipscomb students who responded in the successful Civitan blood drive.

Shirley Smith was responsible for renovating old post office which is to be used as new Mission Workshop headquarters.

RELIGIOUS ORGANIZATIONS

The religious organizations are the largest on the Lipscomb campus and among the most active. They cooperate with each other in forwarding their common goal—service to God and their fellowman.

Karen Burdine and Rooney Wilson were two founders of the new service organization Play and Learn.

G R T C

Members of the Girls Religious Training Class viewed slides of the recent Italian campaign, the Far East Prince of Peace Corps, and the work in South Africa. Projects included collecting newspapers for the Hobby Shop and making weekly visits there, saving postage stamps to help build a school in Japan, and sponsoring an open house for PAL.

G.R.T.C.: Front Row: Left to Right: Mary M. Jennings, Carrieann Z. DeVerna, Monica Terry Deyton, Clifton Harris. Second Row: Barbara R. Byrd, Janice F. Ray, Betty J. Wilson, Janice Bingham. Third Row: Dorothy Elias, Barbara K. James, Annette M. Braly, Mary D. Denny.

M W CHAIRMEN

The committee chairmen for the Mission Workshop were responsible for obtaining speakers, writing letters, securing lodging, and handling of many other details that make a successful workshop. The eighth annual Mission Workshop will be held on the Lipscomb campus during the fall of 1967.

Mission Workshop Committee: Kathy Craig, Polly Taylor, Judy Smelser, M. Haile. Second Row: Wayne Youngblood, Jeril Hyne, R. Hutton. Third Row: Evelyn Sewell, Kent Dobbs, Kathy Randolph. Fourth Row: D. White, W. Means, R. Wilson, D. Griggs.

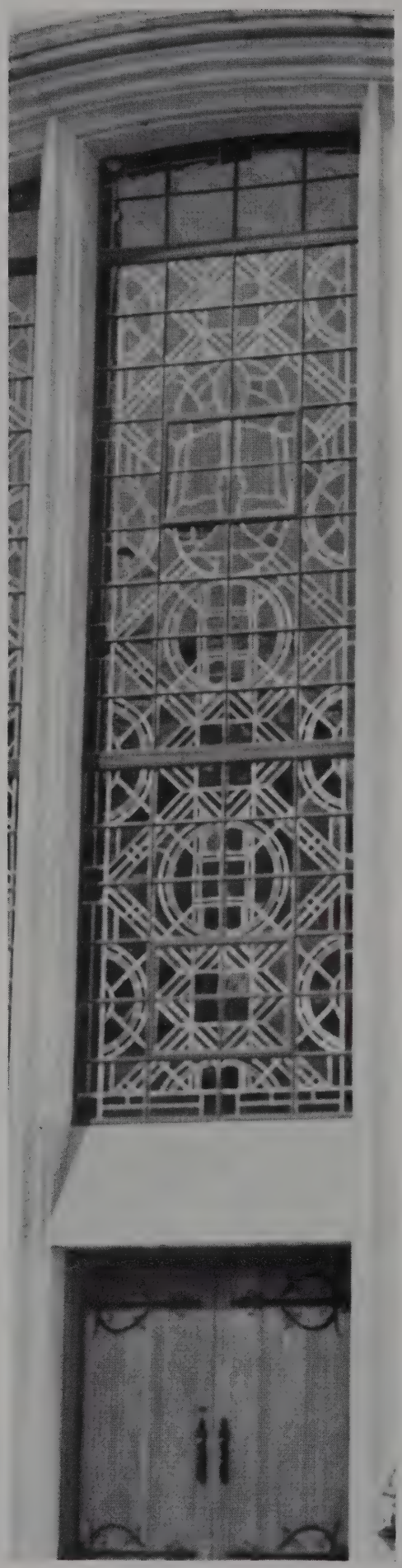

MISSION EMPHASIS

A series of guest speakers was scheduled for the weekly meetings of the Mission Emphasis club this year. Under the leadership of Dee White, the organization helped to prepare for the Mission Workshop at Lipscomb next fall.

HOSPITAL SINGERS

The Hospital Singers traveled to Central State Hospital and the Metropolitan Convalescent Hospital every Friday night and to the orphans' home at Spring Hill every other Saturday. Other 1967 activities, directed by President Cliff Bates, included a picnic with the children at the Spring Hill Orphan Home.

PLAY AND LEARN

PAL is a service club whose members devote their Saturday afternoons to teaching underprivileged children in North Nashville and the area surrounding the Nashville Christian Institute. The program is actually a combination of the Youth Hobby Shop and the Head-start Program. Children from three to twelve years of age are eligible to attend. They are taught Bible, music, art, gym, and other subjects intended to supplement their regular education. Rooney Wilson was the first president of this new organization.

Mission Emphasis: Front Row: Martha Puckett, Judy Mitchell, Carol Rosser, Marilyn Pendergrass, Terry Deyton, Sherry Kent, C. DeVerna, Ginny Potter, Kathy Craig, Ruth Sellers, Judy Smelser, J. Lavender, Glenda Moore, A. Bullard, M. Jennings. Second Row: P. Stevens, Juanita Suddeath, Jimi Steakley, Linda Stephens, B. Byrd, Betty Kirchner, Sharon Atkin, Janice Ray, Betty Wilson, Bar James, Vicki Irick, B. Alexander, Amelia Stough, Martha Haile, Carolyn Pruitt, Evelyn Sewell. Third Row: P. Thedford, Doris Denny, Carol Ice, Rebecca Fowler, Annette Braly, P. Goodrum, J. Wood, J. Campbell, K. Randolph, V. DuBois, G. Travis, N. Ross, D. Elias, P. Simms, Janice Bingham, J. Carroll, Linda Buford, S. McCarter, D. Gnewikow. Fourth Row: D. White, D. Keeran, C. Bates, S. Little, J. Dunn, J. Robling, R. Neil, J. Mayo, S. Thornton, R. Wilson, P. Cron, J. Tomlinson, D. Kirby, M. Cotham, L. Young, D. Hutchinson, C. Newman, G. Sparks, L. Branscum, R. Hutton, K. Dobbs.

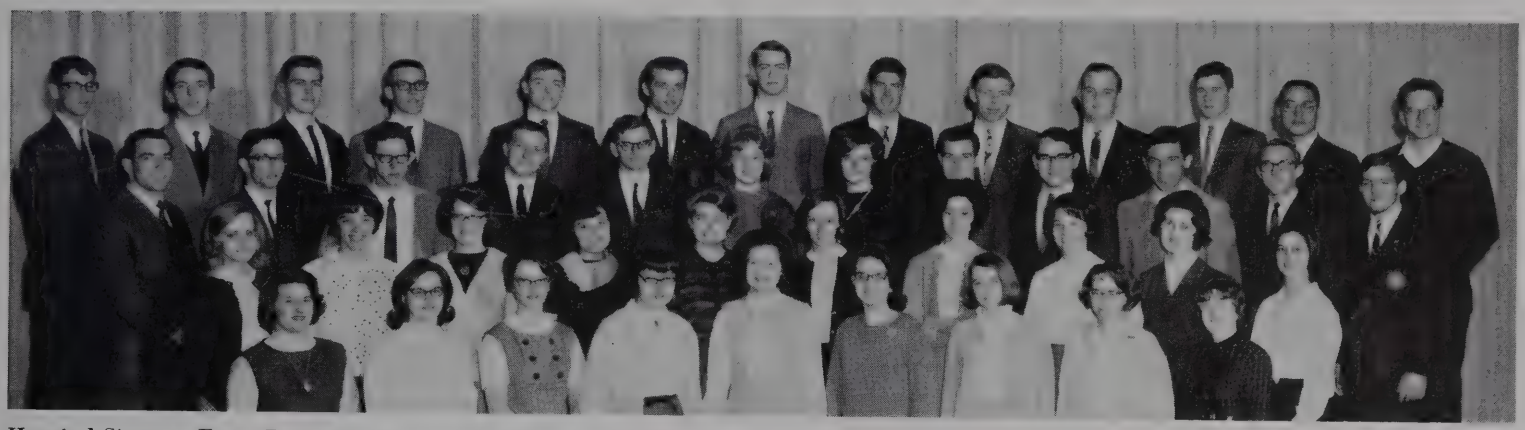

Hospital Singers: Front Row: Millicent N. England, Pat Stevens, Ginny Potter, Carol Ice, Y. Wilson, Patty Thedford, Betty Kirchner, Carolyn Stockdell, Ann Dawson. Second Row: Juanita Suddeath, D. Denny, Patricia Perry, Dorothy Elias, J. Wood, Janice Ray, Nancy Ross, Bonnie Jinkins, Annette Braly, B. Marsh. Third Row: K. Dobbs, Clifford Bates, Jim Jacobsen, J. Robling, Larry Branscum, Barbara James, Sharon Gibbs, Ken Slater, Skipper Little, H. Cates, D. Gnewikow, Bruce Breegle. Fourth Row: Charles Newman, S. Thornton, Duane Hill, Tommy Moss, Rooney N. Wilson, Ken Durham, Robert Deal, Russ Walker, Dan W. Kirby, Richard W. Chandler, Antonio Frias, Melvin M. Little.

Play and Learn: Front Row: Left to right: Carolyn Creswell, Bonnie Garrigus, E. Immediato, Polly Taylor, Jimi Steakley, R. Sellers, Louise Peal, Kay Eubank, Claire Gill, C. Berry, Evelyn Sewell, Judy Binkley, Marilyn Pendergrass. Second Row: Juanita Suddeath, F. Wright, Betty Kirchner, Janice Bingham, Pat Shelton, C. Gooch, Sharon Atkin, Linda Williams, Sharon Gibbs, J. Wood, Jo Nell Graham, F. Morton. Third Row: Marilyn Kesler, Rebecca Fowler, Sherry Meyer, M. Tullis, Sheryll Andrews, Frankie Kennedy, G. Travis, Jane Coleman, Judy Andrews, Doreen Silcox, Karen Burdine, Anita West, L. Geminden, Carol Rosser. Fourth Row: Bruce Breegle, C. Reese, Marilyn Mynes, Dianne Gary, Terry Smith, Rooney Wilson, Warren Martin, Joe Tomlinson, T. Moss, James Hornback, Charles Newman, H. Cates, Linda Wright, L. Jernigan.

TS · STUDENTS · STUDENTS · STUDENTS

STUDENTS · S

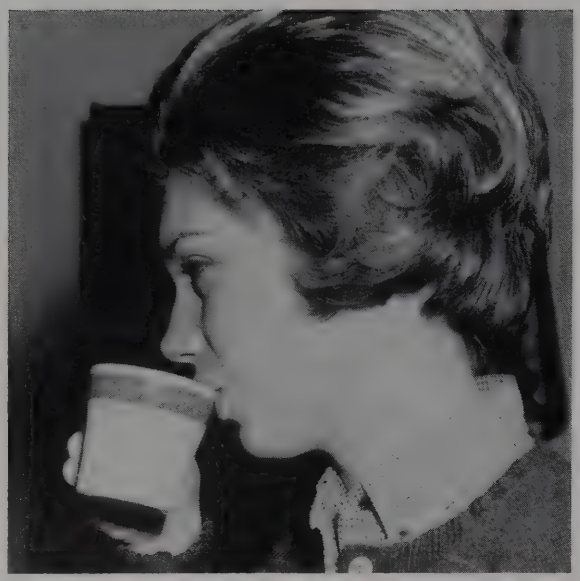

The students: hurrying through a four year race so that others may try the track. They are both transient and permanent, the cause and the hope of the institution.

It is certainly not perfect or even near it; it is often criticized by faculty and students alike; it is not the answer to the growing problem of involving every student in an activity (whether he wants to be involved or not); *but*, it has survived six years of criticism and suggestions for substitutions. "It" is the Lipscomb Greek club system. It was instituted because the school's adoption of the four quarter year made the traditional class system no longer feasible.

The chief fault of the Greek club system is probably its lack of unity among members. In every club are those who need, benefit by, and love the system. In the same clubs are others who consider it an absurd hodge-podge of watered down imitations of college fraternities and sororities. But for the students who participate in and enjoy club activities, the system is a success, a college way of life.

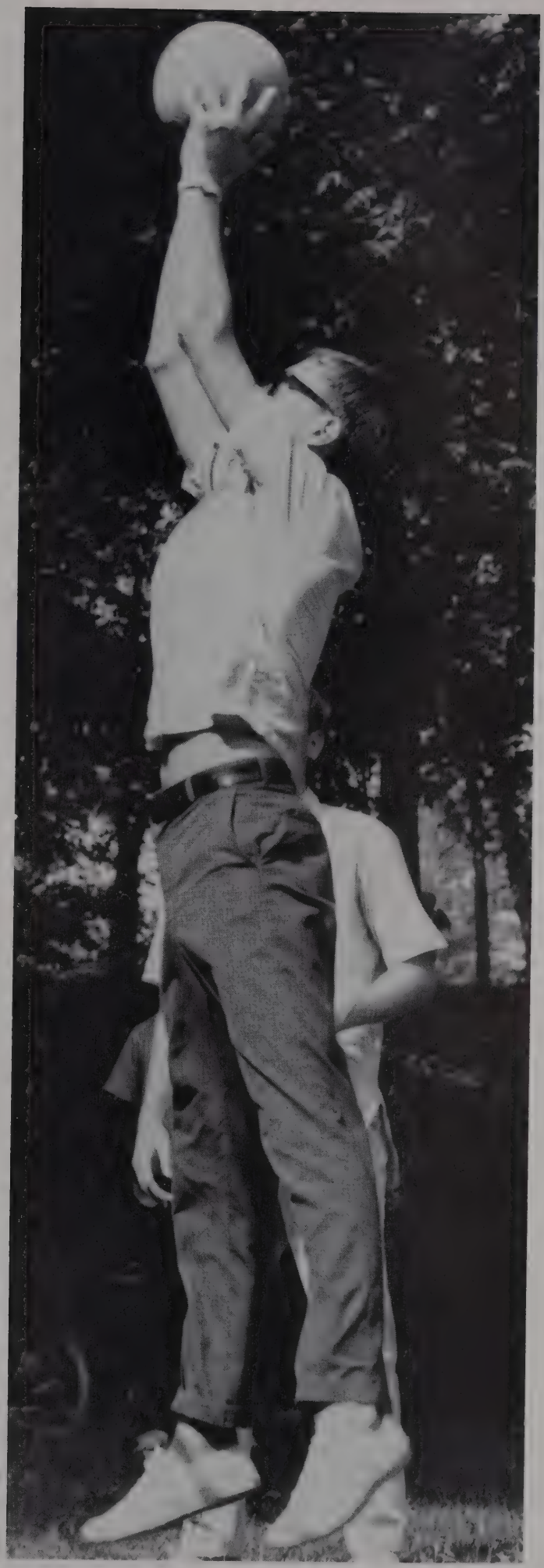

The Sigmas took first place in the Homecoming exhibit competition with a machine that "sinx the linx."

The Kappa-Sigmas gave it the old college try but lost to the D-B's.

The Delta club certainly did not win the 1967 Singarama, but they were entertaining in a rendition of Leroy Anderson's music.

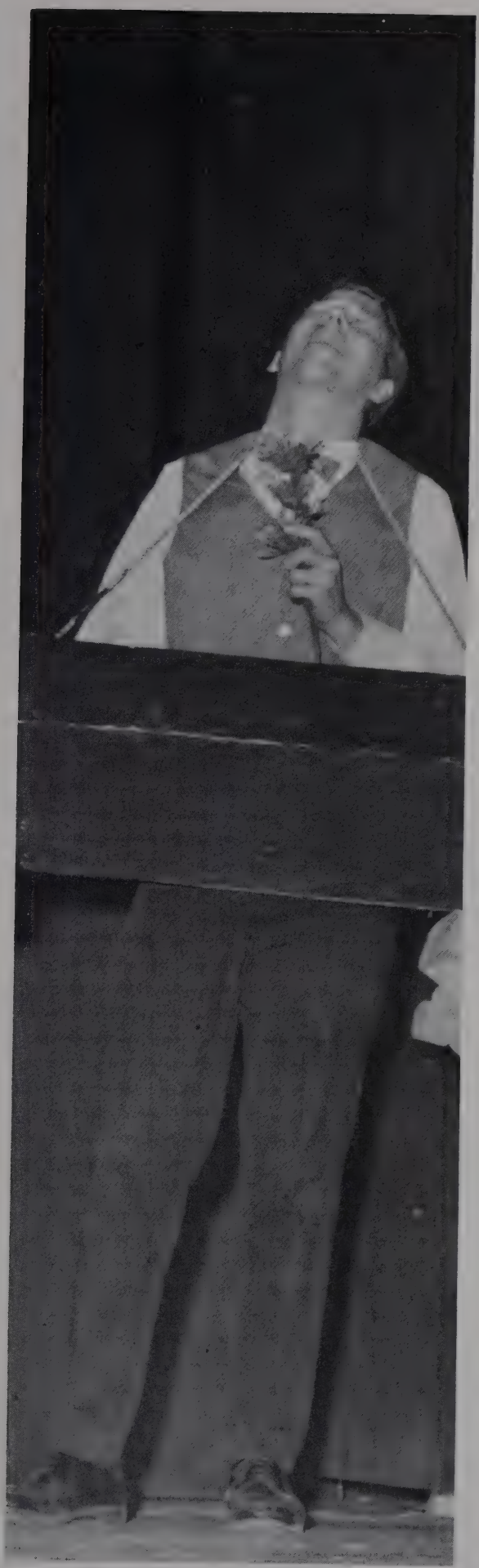

Talented Dewight Lanham helps Gammas win again.

Greek club standings for Spring 1966, Summer 1966, Fall 1966, Winter 1967:

Kappa	827 points
Sigma	727 points
Beta	695 points
Gamma	630 points
Alpha	507 points
Delta	142 points

ALPHA OFFICERS

Most Representative Alpha • Donna Stellingwerf

Seated: Glenda Moore; Standing: H. Henderson.

L. to R.: Mike Wiley, Sandra Cleland, Ed Hiland, Donna Stellingwerf.

SUMMER • FALL

President ..... Howard Henderson
Secretary ..... Linda Bivins
Treasurer ..... Glenda Moore
Vice-President ..... Barbara Dozier

WINTER • SPRING

President ..... Mike Wiley
Secretary ..... Donna Stellingwerf
Treasurer ..... Sandra Cleland
Vice-President ..... Ed Hiland

ALPHA

Anderson, Charlotte P.
Anderson, Penny
Atkin, R. Sharon
Atkinson, Brenda Joyce
Barnett, Terry A.
Barron, Virginia S.
Basham, Jane

Beard, Sandra L.
Benson, Shirley A.
Berry, Claudia
Bise, Stanley L.
Boyce, Marcie L.
Brumfield, Steven R.
Bryan, William S.

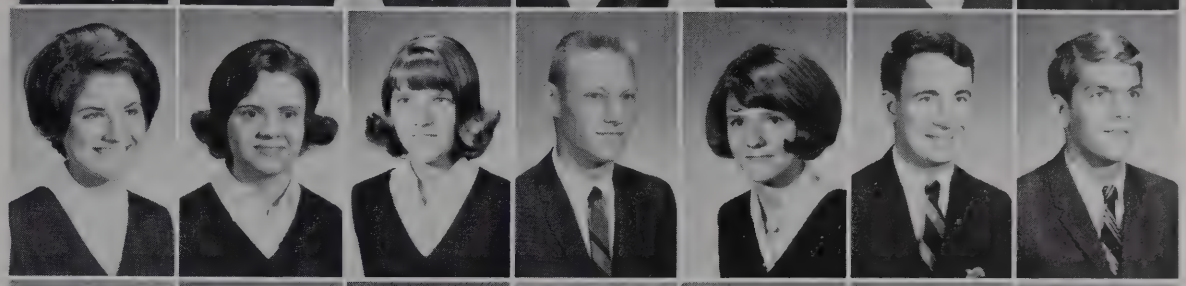

Bullard, Patricia A.
Bukholz
Burton, Mary V.
Cagle, Fred Wallace
Campbell, Delores J.
Cargin, James S.
Carrington, Marsha E.

Cauld, C.
Choate, Charles P.
Church, Clarence C.
Cleland, Sandra L.
Collier, J.
Conine, Sharon A.
Conquest, Linda K.

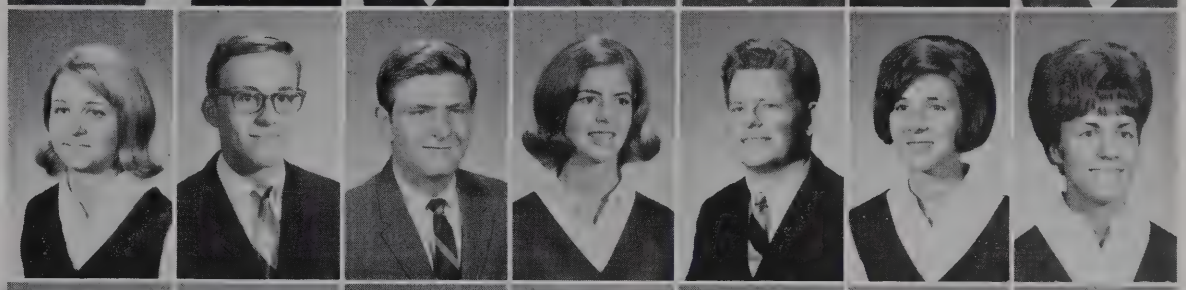

Davidson, Harry C.
Davis, Gary D.
Davis, Linda F.
Deckert, Linda M.
Doran, Sue E.
Dotson, Dennis L.
Downey, Brenda C.

Dubler, Anne
Dycus, Jennie C.
England, Millicent N.
Fineran, Russell B.
Flowers, Mary A.
Foringer, Linda Lee
Gillespie, Shirley

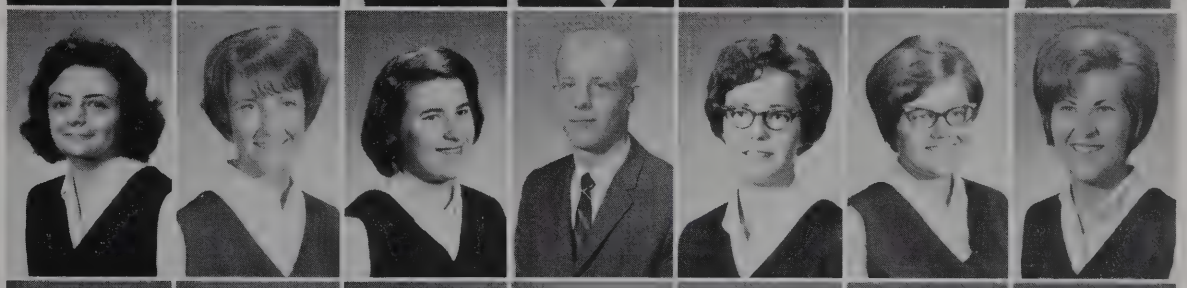

Glibel, Freida
Goolsby, Carole L.
Green, John W.
Greer, James H.
Gunselman, Donna M.
Hall, Diane R.
Hall, Randall W.

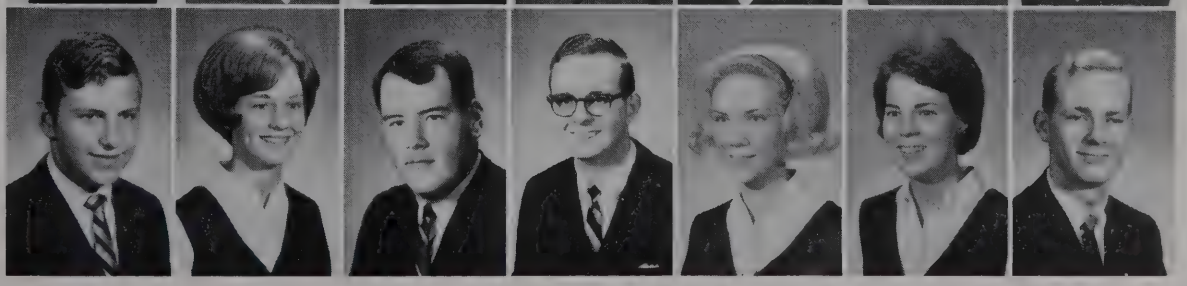

ALPHA

Haile, Ferrel
Hallcomb, Roy L.
Hardison, Carol A.
Harris, B.
Harris, John D.
Holcomb, Mildred C.
Holliday, Harry L

Holmes, Barbara A.
Holt, Harriet A.
Hood, Lola J.
Huffine, Bob
Irwin, Terry C.
Jacobs, Joel P.
Jakes, Barbara K.

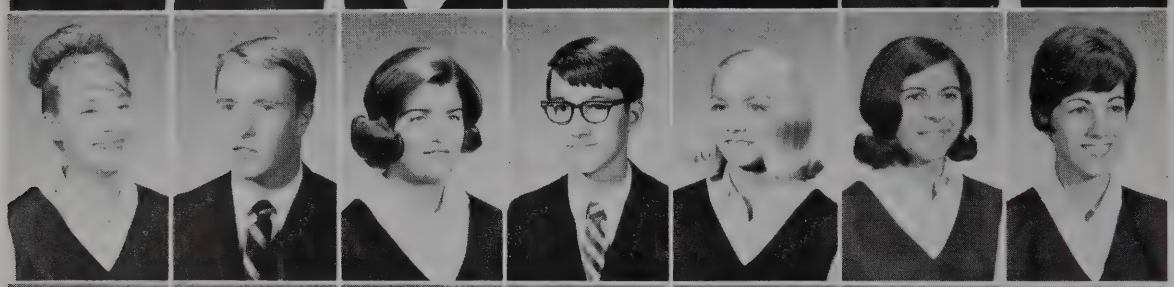

James, Barbara E.
Johns, Ronald W.
Jones, Jenny J.
Jones, Riley L.
King, Betty A.
Lane, Linda S.
Lavender, Jane M.

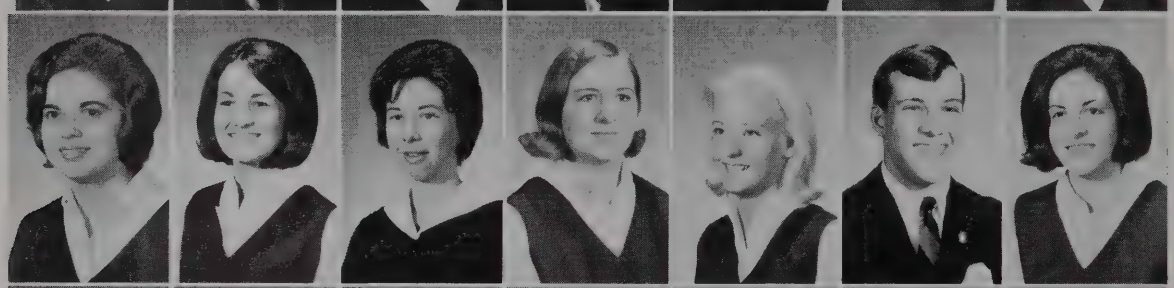

Leathers, Nancy C.
Lents, Patricia
Logan, Clara
Logan, Michael W.
Love, Lezlie
Luttrell, Craig
Luttrell, Patsy

Lynn, John
McMahan, Elizabeth Anne
McDanell, Anita J.
McDonald, Jacqueline
Mann, John
Maples, Wanda
Marcrom, Ray

Maxcy, Karl Ann
Meece, Susan
Mitchell, Judy
Mitchell, Martha
Moore, Glenda
Moss, Rosemary
Neil, Kenneth

Newborn, Wanda
Norris, Carol
Owens, Cheryl
Parker, Katherine E.
Parris, Minta Ann
Parrish, Larry G.
Pearman, Charles I.

Perry, Faye M.
Pendegrass, Marilyn
Phelps, Betty
Phillips, William
Polk, Harvey E.
Polk, Linda S.
Powell, Dan R.

Ralston, Joseph Barry
Rainey, Jerry
Ray, Janice F.
Richardson, Janice C.
Rose, Don G.
Rosser, Carol D.
Sarver, Larry D.

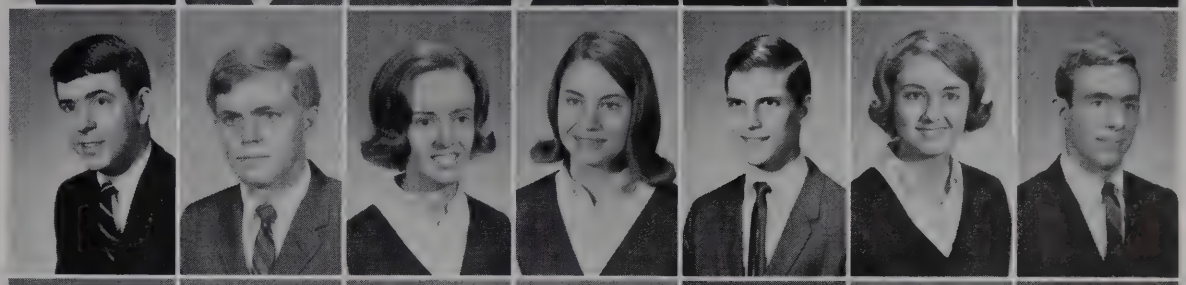

Shappard, Cathy
Shockley, Thereasa F.
Shoemaker, David A.
Smith, Shirley R.
Snyder, Marion H.
Stellingwerf, Donna
Stephens, Linda

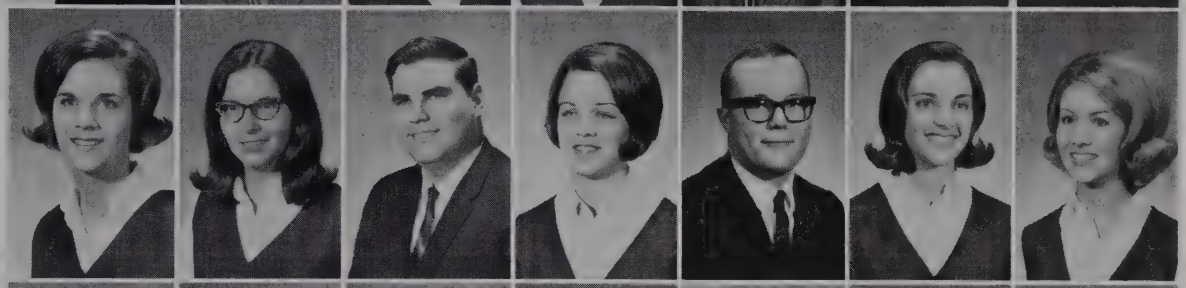

Stephens, Jimmy Charles
Stough, Amelia
Strayhorn, Constance A.
Summey, Linda L.
Swain, David L.
Tarr, Joan M.
Taylor, Jackie A.

Theoford, Patty J.
Thompson, Linda Louise
Tracey, Sharon A.
Traughber, Gilda J.
Trimm, Mona S.
Trousdale, Jerry D.
Vest, Robert

Wallace, Janet
Wears, Carl L.
Whitacre, Jean A.
Wiley, Mike D.
Wilkinson, Rita Denni
Wilbanks, Margaret
Wilson, George

Wilson, Ken
Wilson, Rita
Wright, Pam
Yearwood, Randy
Young, Mark
Youngblood, Richard
Yuhaz, Kim

BETA OFFICERS

Left to right: Leroy Davis, B. Holland, Buddy Thomas, Joyce Cullum.

SUMMER • FALL

President ..... Buddy Thomas
Secretary ..... Joyce Cullum
Treasurer ..... Beth Holland
Vice-President ..... Leroy Davis

WINTER • SPRING

President ..... Herb Shappard
Secretary ..... Jinanne Green
Treasurer ..... Suzanne Purdom
Vice-President ..... Pat Cron

Most Representative Beta • Herb Shappard

L. to R.: Suzanne Purdom, Pat Cron, Jinanne Green, H. Shappard.

BETA

Adams, Mary Susan
Anderson, Bobby D.
Baker, Henry J.
Barnes, Beverly D.
Barnett, William B.
Barry, Thomas L.
Benham, Nancy L.

Blankenship, Rebecca J.
Bowling, Phyllis J.
Bowman, Bobby E.
Bowman, Robert C.
Braly, Annette M.
Brickell, Pamela K.
Brumelle, Maurice

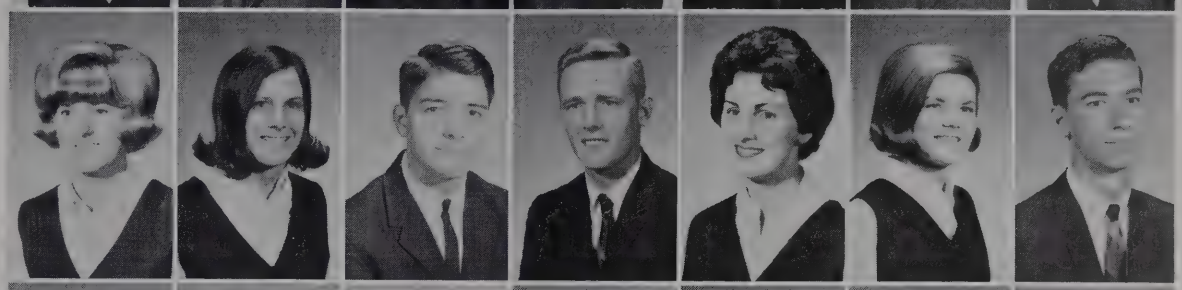

Bryant, Joseph P.
Buntley, Betty J.
Burton, James Thomas
Cade, Linda W.
Callaway, Betty J.
Cassetty, Roseann
Cayce, Patricia Lee

Chandler, Richard W.
Clark, Sara L.
Cliburn, Michael D.
Cotham, Miles S.
Cottingham, Auburn B.
Cron, Charles Pat
Cunningham, Roy L.

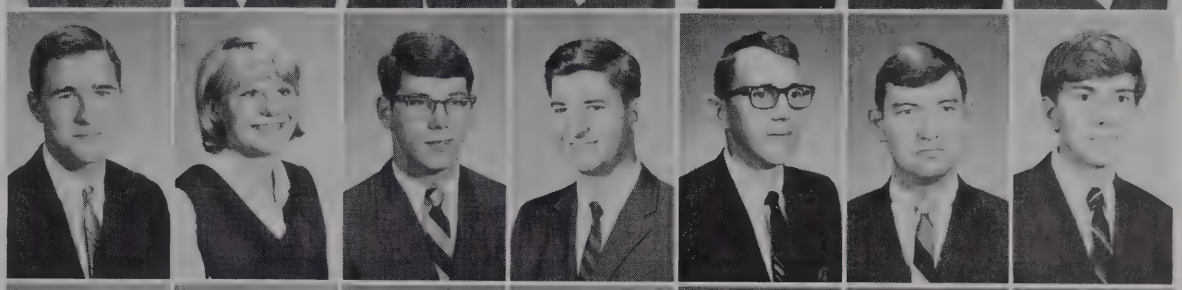

Daniel, Thomas W.
Davis, Leroy
Deyton, Monica T.
Dodd, Janice A.
Durham, Kenneth Ray, Jr.
Ebie, Roy F.
Ellis, Joyce L.

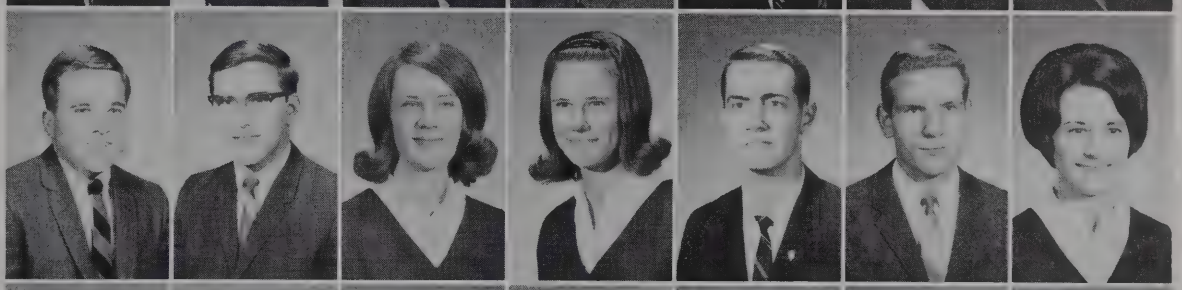

Eubank, Kay E.
Everly, Kathryn
Forehand, Gene
Foster, Rosemary
Fowler, Rebecca A.
Fox, Norman
Frazier, Jo Karen

Gambill, James R.
Gass, Kenneth D.
Gilliam, Patricia A.
Gnewikow, Danny W.
Green, Jinanne
Green, Marilyn S.
Grooms, James L., Jr.

BETA

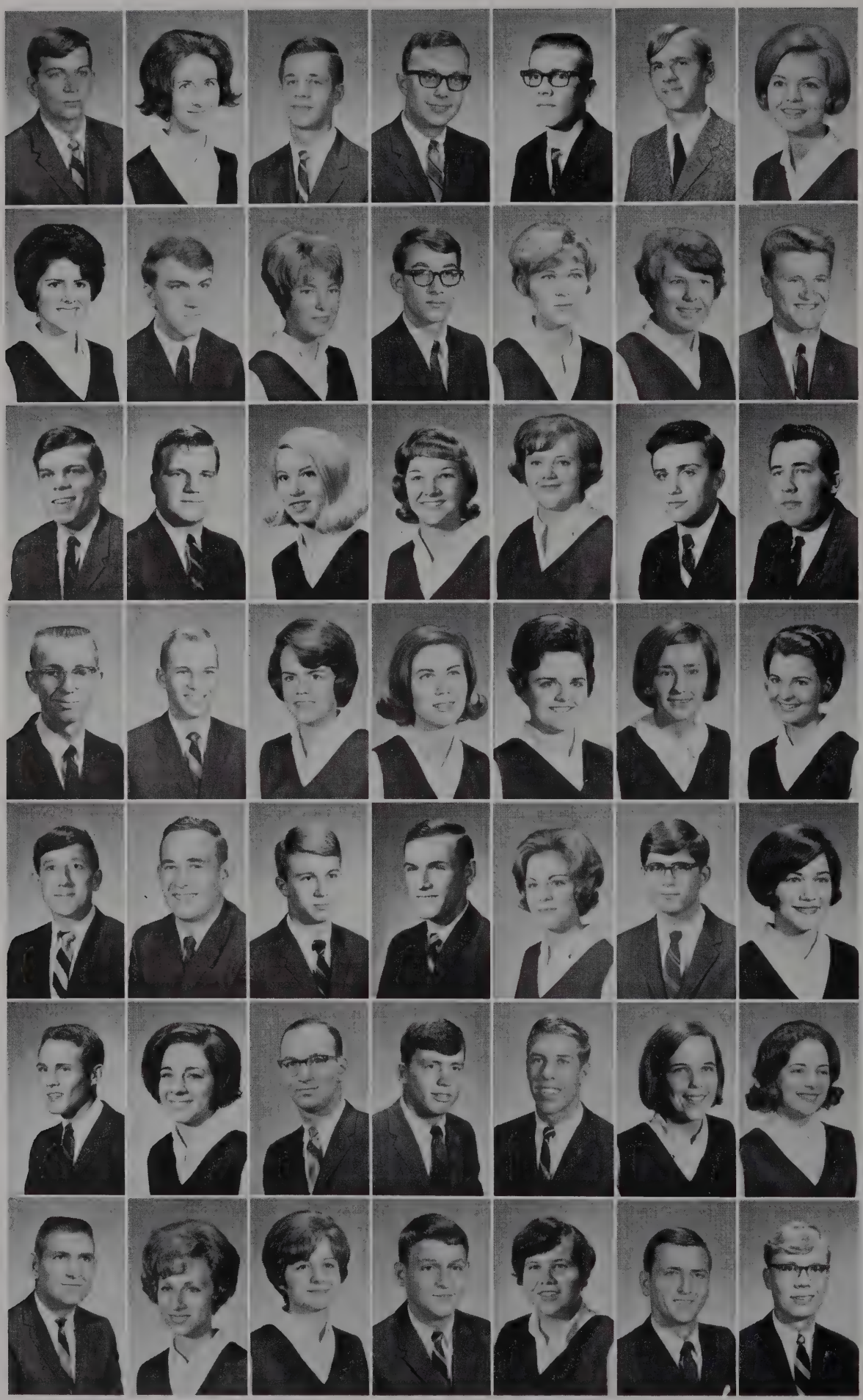

Haines, Joseph T.
Hale, Lucille A.
Harris, Foard M.
Hicks, Jerry
Hill, Howard D.
Hopper, Logan S.
Hudgins, Patricia G.

Hunely, Rita G.
Hutton, Roy E.
Irick, Vicki C.
Irwin, Ernest Craig
Jackson, Sandra J.
Jernigan, Linda S.
Johnson, Jerry L.

Jones, Jerry L.
Jones, Ronald E.
Jordan, Sheila Kay
Kapp, Karen D.
Keith, Alice Sue
Kendrick, John P.
Kindall, Wayne R.

Kizer, Stephen W.
Krech, Clyde R.
Lauderdale, Jane
Layne, Rebecca S.
Lee, Mary J.
Litton, Jo A.
Lloyd, Gloria

McCord, Tommy J.
McKee, William L.
McKenzie, E. William
Maples, Larry W.
Meacham, Linda G.
Metz, Dana E.
Michie, Myra A.

Montgomery, N. Eddie
Moser, Betty A.
Mount, Charles D.
Myers, Stacy C.
Neal, Charles T.
Neal, Ruby E.
Oliver, Donna K.

Oliver, Keith L.
Overton, Faithe E.
Palmer, Wanda E.
Patton, Ronald
Payne, Cheryl
Pederson, Larry W.
Phillips, John B.

BETA

Potter, Henry G.
Proffitt, Tommie L.
Purdom, Suzanne
Reynolds, Carol J.
Roberts, Marilyn Sue
Robinson, Nita A.
Robinson, Wendell N.

Rogers, Audrey J.
Sanders, Brenda
Shake, Carolyn S.
Shappard, F. Herb
Shelby, Staton R., Jr.
Smelser, Jerry H.
Smith, F. Elaine

Smith, Patricia A.
Smotherman, Wayne W.
Staggs, Bill B.
Steensland, William P.
Stockdell, Carolyn R.
Strong, Carolyn O.
Surtin, Susan

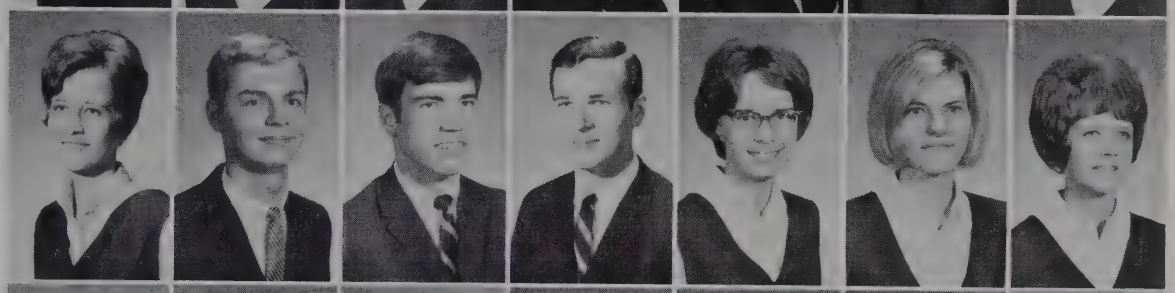

Swang, Donna M.
Sweatt, B. Owen
Taylor, Carol L.
Tillman, Sandra L.
Travis, Glenda P.
Vaughn, Rosemarie H.
Waggoner, Linda J.

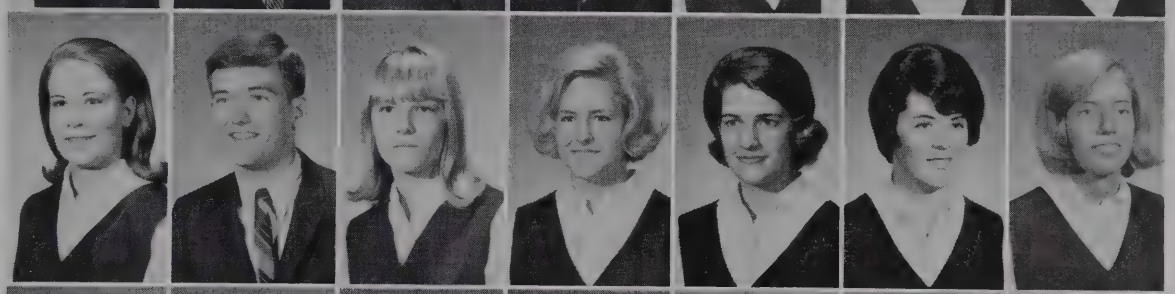

Waldron, Sandra L.
Wall, Thomas C.
Waller, Dean
Washington, Oda Beth
Welch, Kanet
West, Anita M.
Whitesell, Ann

Whitworth, Jerry
Wilcoxson, Jane
Williams, Joe
Willis, Carol
Wilson, Barbara
Wilson, John
Wilson, Pam

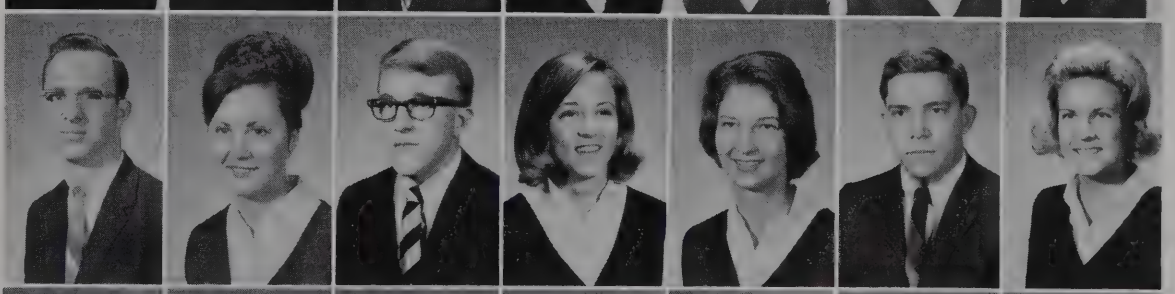

Wilson, Robert
Wilson, Yvonne
Wisenbaker, Anita
Wright, Faye
Wyatt, Ken
Young, Glenda
Young, Larry

GAMMA OFFICERS

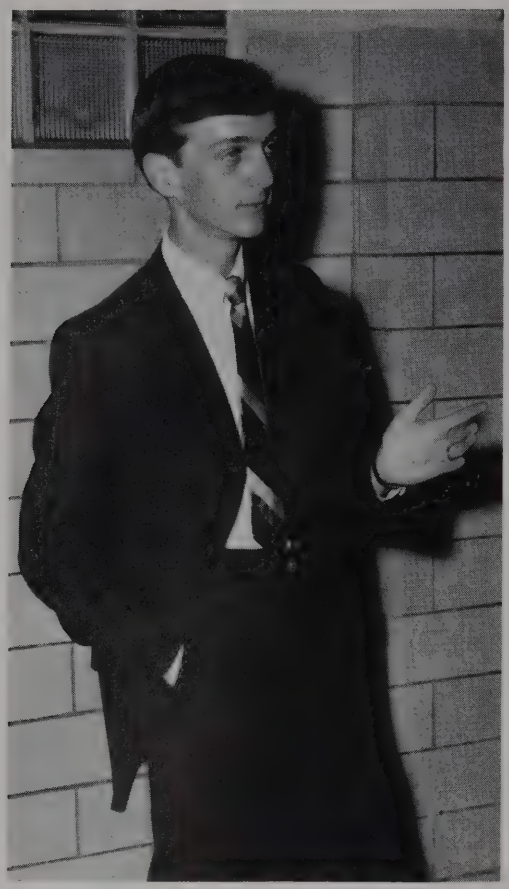

Most Representative Gamma • J. Van Dyke

L. to R.: Jennifer Spivey, S. Headley, P. Casey.

Seated: J. Spivey, C. Henderson; Standing: Joe Van Dyke, D. White.

SUMMER • FALL

President ..... Joe Van Dyke
Secretary ..... Sharon Headley
Treasurer ..... Jennifer Spivey
Vice-President ..... Phil Casey

WINTER • SPRING

President ..... Joe Van Dyke
Secretary ..... Jennifer Spivey
Treasurer ..... Cindy Henderson
Vice-President ..... Dee White

GAMMA

Acuff, Irene
Altizer, Sandra L.
Andrews, Sheryll D.
Baker, Carole E.
Barron, Gale Dawn
Battle, Diana
Bellar, Patricia A.

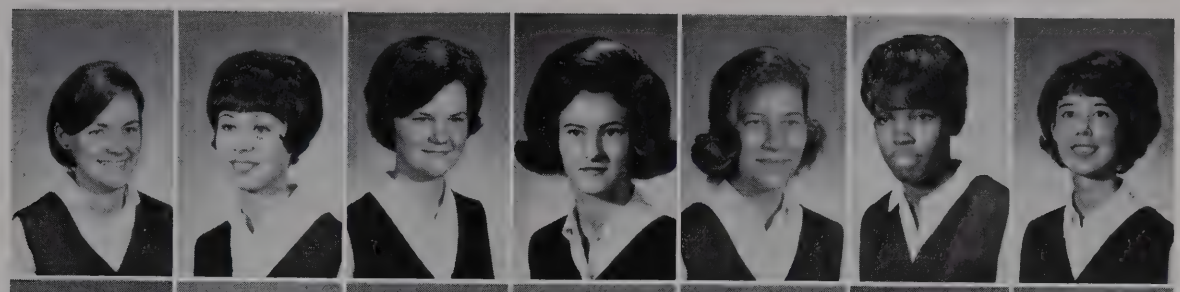

Billingsley, Robert
Billbrey, Donna
Binkley, Judy D.
Binnie, Doris L.
Boyd, Melba J.
Branch, Coy Randall, Jr.
Broadway, John D.

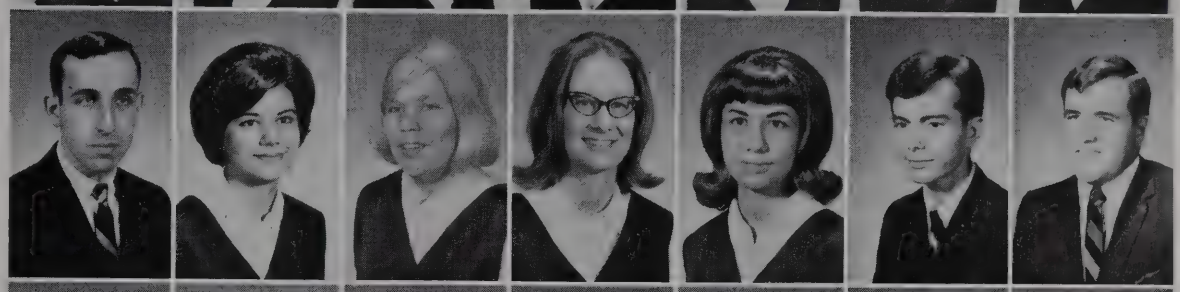

Broderick, Peggy G.
Buchi, Jane H.
Carson, Bill D.
Carter, Mary E.
Casey, Phillip E.
Cheek, Bill L.
Church, David A.

Clegg, Marsha
Cook, Jane C.
Coone, Cecil J.
Craig, Kathryn A.
Craig, Robert
Craighead, Ronald D.
Creswell, Elna Jean

Crouch, Barbara J.
DeVerna, Carrieannz
Davis, Patricia Faye
Deal, Robert E.
Deese, William Pat
Dodson, Nancy C.
Denny, Doris

Elrod, Lucy N.
Flowers, Deanna
Fincher, Rodney
Fielder, Rita
Foster, Gary
Foster, Peggy
Freeman, Jane E.

Funk, Barbara A.
Garner, Marsha R.
Garrett, Teresa H.
Gentry, Evelyn C.
Gibbs, Phillip E.
Gonce, Wanda J.
Gonce, Collen S.

GAMMA

Goosetree, Carolyn
Graves, Johnny C.
Griggs, Danny
Grizell, Freda A.
Gunn, Shirley
Hackney, Michael R.
Hardin, Delores

Harrell, Robert
Hazalip, Gena M.
Hedrick, Dara J.
Henderson, Cynthia L.
Hill, Alta F.
Hill, Linda
Hobbs, Pamela D.

Holt, John M.
Hughes, Marcia A.
Humphrey, Reba A.
Hutcherson, Sheila G
Ivey, Mary A.
Jackson, Deborah G.
Jenkins, Joe G.

Johnson, Janis C.
Jones, Frances
Jones, Robert
Jordan, Jennifer L.
Kieffer, John McKee
King, Donna D.
Lamar, Margaret M.

Lanham, D. Dwight
Ledsinger, Nancy J.
Leonard, Barbara A.
Love, Jerry W.
Lowe, Martha G.
Lyon, Joyce M.
McCaslin, Stephen A.

McCullough, Marian E.
McMahon, Brenda S.
McMahon, Wayne
Mayo, David
Morton, Janie S.
Moss, Betsye R.
Mosley, Faye

Nadeau, Donna B.
Nelson, Byron
Newell, Sarah
Newman, Patricia A.
Nunley, Alvin
Olree, Miriam E.
Orman, Jimmy G.

GAMMA

Palmer, Judy A.
Parks, William J.
Parks, Ken
Pendegrass, Stephen F.
Pigg, Richard L.
Pitts, David T.
Poolsaar, Loha

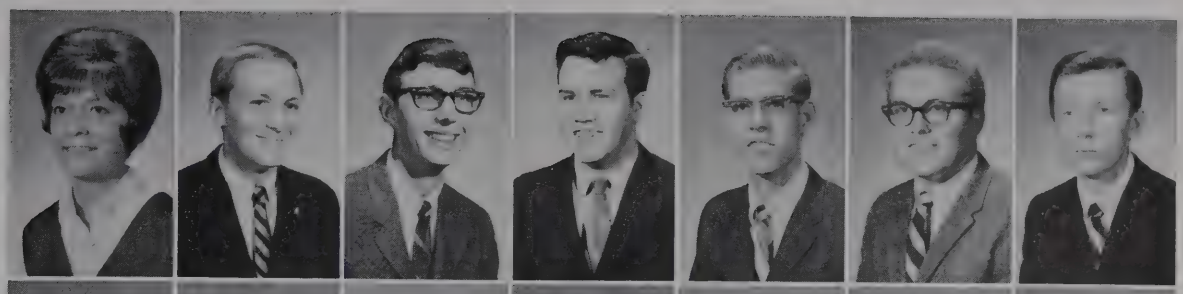

Porter, Becky A.
Presley, Sheila G.
Puckett, Linda K.
Randolph, Kathy D.
Reed, Margaret A.
Reed, Morris Lynn
Richardson, Linda M.

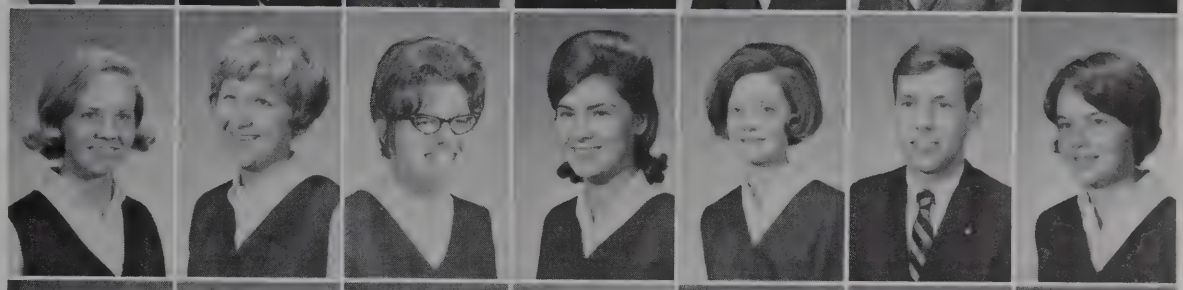

Robertson, William J.
Rose, Ted C.
Rushing, Betty M.
Setoodeh, Cyrus J.
Shields, Bonnie J.
Smith,, Anita L.
Smith, Darlon Faye

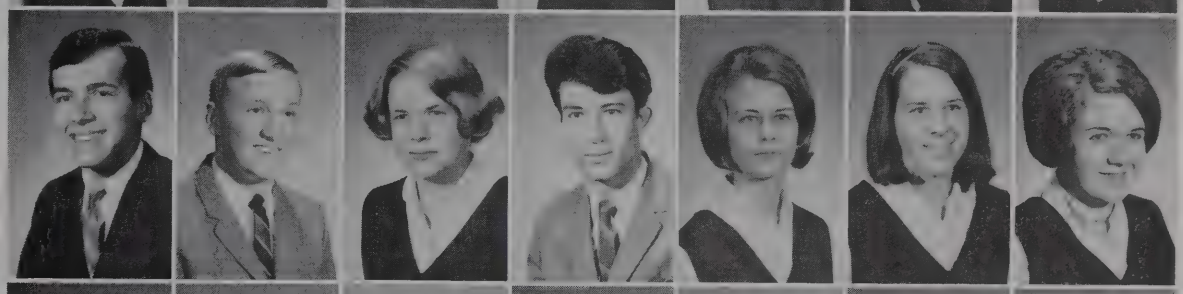

Smith, Norma E.
Smith, Melanee
Sparks, Howell N.
Spivey, Jenifer C.
Steakley, Jimmy L.
Swaim, Judy E.
Tennison, Linda J.

Thompson, Nina K.
Thornthwaite, Jerry T.
Tonkery, David M.
Troxler, Robert W.
Underhill, George L.
Van Cleave, Brenda C.
Vandyke, Joe C.

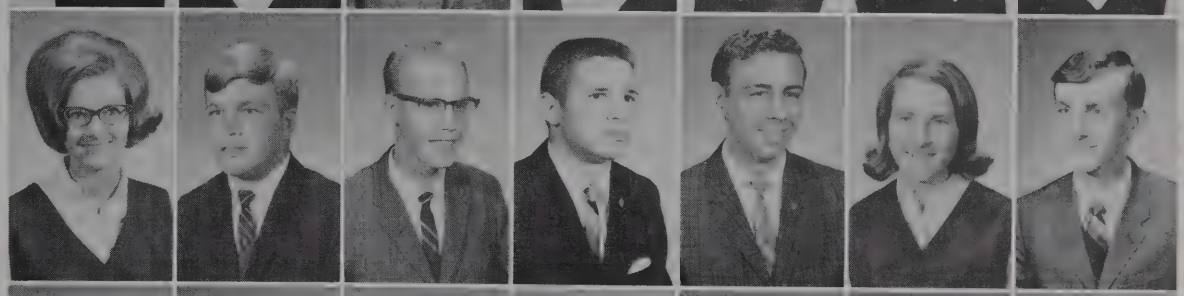

Waller, Deloris
Walters, Carol P.
Watson, Andy
White, William D.
White, Freida
Whitehead, Sandra
Williams, Rickey

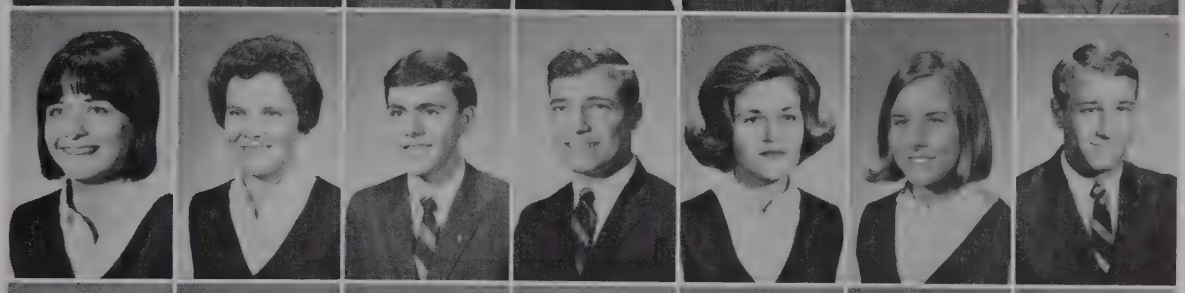

Wojahn, Donna
Williams, Larry
Williams, Linda
Williams, Wayne
Wingfield, Cecil W.
Wooten, Helen
Wylie, Linda

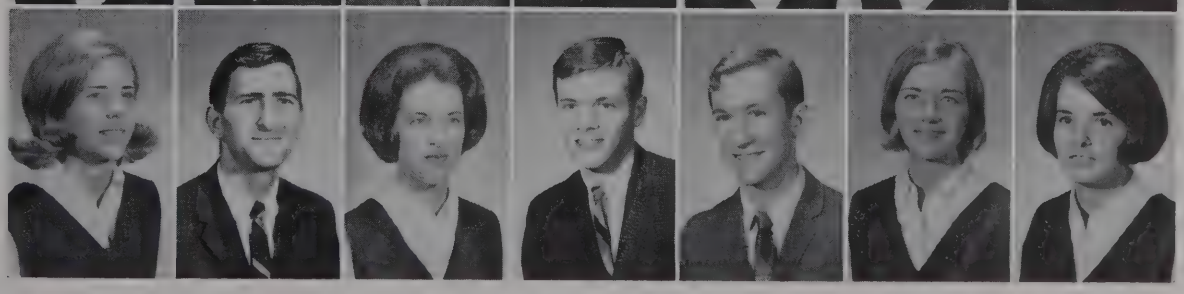

DELTA OFFICERS

L. to R.: Steve Brannon, Gayle Hendrix, Tommy Daniel, Carol Willis.

WINTER • SPRING

President ..... Tommy Daniel
Secretary ..... Carol Willis
Treasurer ..... Gayle Hendrix
Vice-President ..... Steve Brannon

L. to R.: Martha Haile, Bill Gollnitz, Carol Willis, Mike Caputo.

Most Representative Delta • Martha Haile

SUMMER • FALL

President ..... Bill Gollnitz
Secretary ..... Martha Haile
Treasurer ..... Carol Willis
Vice-President ..... Mike Caputo

DELTA

Adcock, Ellen G.
Ahkami, Pirous
Albright, Anne M.
Allen, Cherry L.
Allen, James C. Jr.
Anders, Charlotte F.
Anderson, Russel E.

Ault, Phyllis J.
Baker, Alfred L.
Barfield, Kenny D.
Barnes, Mary H.
Beals, Judy G.
Beck, Joann
Black, Blinda

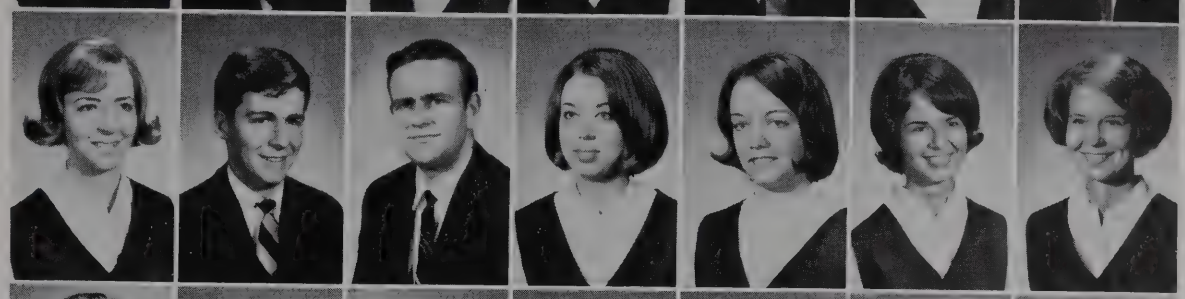

Bogle, Linda F.
Bohn, Karen L.
Bottomley, Trudy L.
Boyd, Anne
Branch, Lyle P.
Brannan, Stephen E.
Breegle, Bruce M.

Brent, Brenda L.
Brooks, David J.
Brown, Franklin P.
Cantrell, Lynn
Carter, Daniel E.
Castelli, Linda A.
Cates, Harold R.

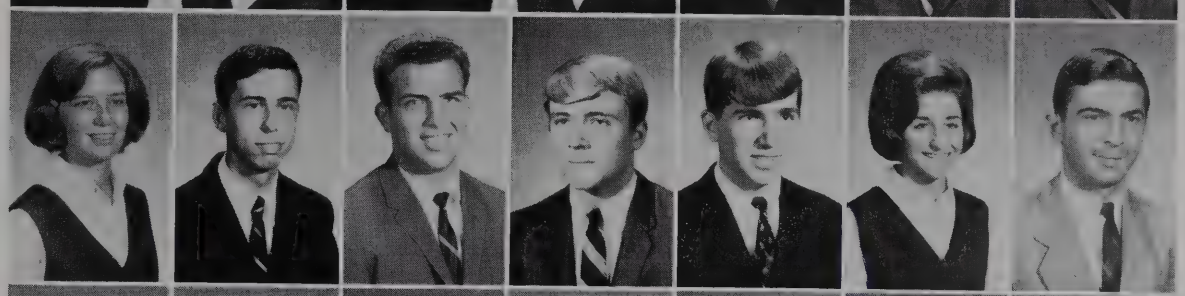

Charlton, Wanda J.
Clark, Sheryll R.
Coleman, Jane L.
Connelly, William E.
Connolly, Patricia A.
Cook, Janis M.
Copeland, Billy

Craig, Larry W.
Craun, Karl W.
Creech, Donald A.
Daniel, Thomas M.
Daniels, Emily
Davis, James E.
Deaton, Judi K.

Dickerson, Mike
Dowlen, Linda C.
Dudney, Linda L.
Dunn, Judith C.
Ellis, Margaret G.
Ethridge, Mary L.
Fann, Judy G.

DELTA

Frye, Linda S.
Gann, Dickey
Garland, Tina M.
Garrett, Shirley A.
George, Kenneth R.
Gilbert, Victoria K.
Gill, I. Claire

Glasgow, David R.
Gollnitz, William, Jr.
Goodrum, Peggy J.
Graves, Mary E.
Gray, Gloria L.
Gromes, Reida S.
Gross, Sara L.

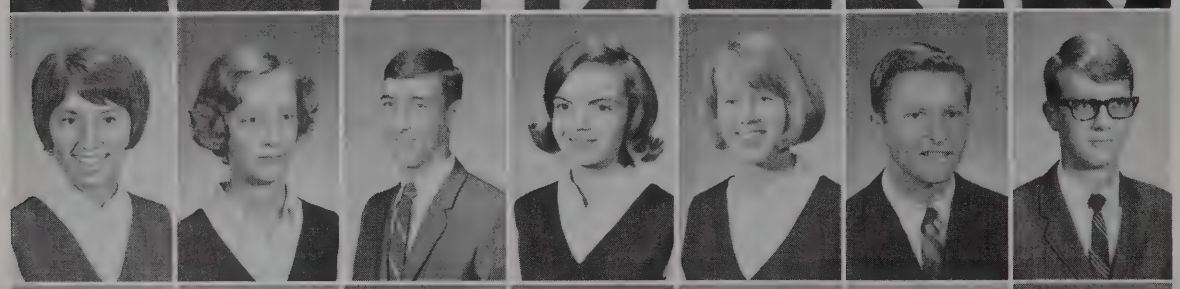

Groves, Joan M.
Hackworth, Gwendolyn L.
Hagan, John S.
Haile, Martha H.
Harrell, Suzi
Harter, Gregory W.
Hays, Doug

Head, James H.
Heflin, Edith Connie
Henderson, Janet R.
Hendrix, Maria Gayle
Herbison, Peggy D.
Hickerson, Paul E.
Hix, Fred W.

Hooper, David C.
Hovermale, Linda S.
Hobbard, Darryl P.
Humphrey, Schelley A.
Hutcheson, Helen
Hutson, Bettye
Immediato, Eva M.

Jackson, Richard L.
Jones, Jennifer R.
Jenkins, Rosalind
Johnson, Joyce A.
Johnston, Anne H.
Jordan, Ronald V.
Joyner, Patricia A.

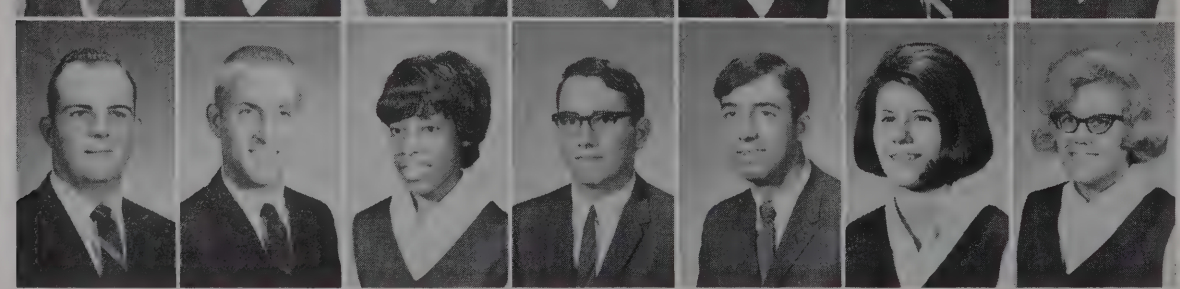

Kirby, Dan W.
Lewis, Brad A.
Lewis, Ocie B.
Little, Robert S.
Long, Billy W.
Lowe, Margaret S.
Luck, Linda A.

Luttrell, Julia Ann
McMeen, Jim
Martin, Edward C.
Matthews, Judith A.
Mathis, Bob
Mays, Leigh H.
Mays, Linda O.

Monroe, Ronald L.
Morgan, Linda A.
Morris, Robert N.
Morrison, Linda S.
Mynes, Marilyn K.
Myers, Marcia
Neiman, Caryl

Nichols, Hugh T.
Nichols, Melvin L.
Norwood, Judy L.
Nunley, Peggy L.
Okelley, Donald W.
Pearsall, Velma L.
Pierce, Mary H.

Piercey, Kathy
Poole, Miriam J.
Powell, Jill C.
Powell, Judy C.
Prickett, Andrea K.
Reaves, Leonard E.
Reese, Becky

Reese, Claudia M.
Rieder, William L.
Robinson, Twala I.
Rothschild, Martin A.
Rutland, Roberta C.
Rutledge, Ann E.
Shackleford, Linda K.

Shelton, Jean E.
Shipley, Judy
Silcox, Doreen
Smith, B. Ann
Smith, Evie D.
Smith, Pamela E.
Smith, Paula D.

Spurlock, Buford
Steele, Brenda J.
Stone, Linda C.
Swiatowicz, Judith A.
Thompson, Sheila R.
Todd, Sandra F.
Torbert, Nancy

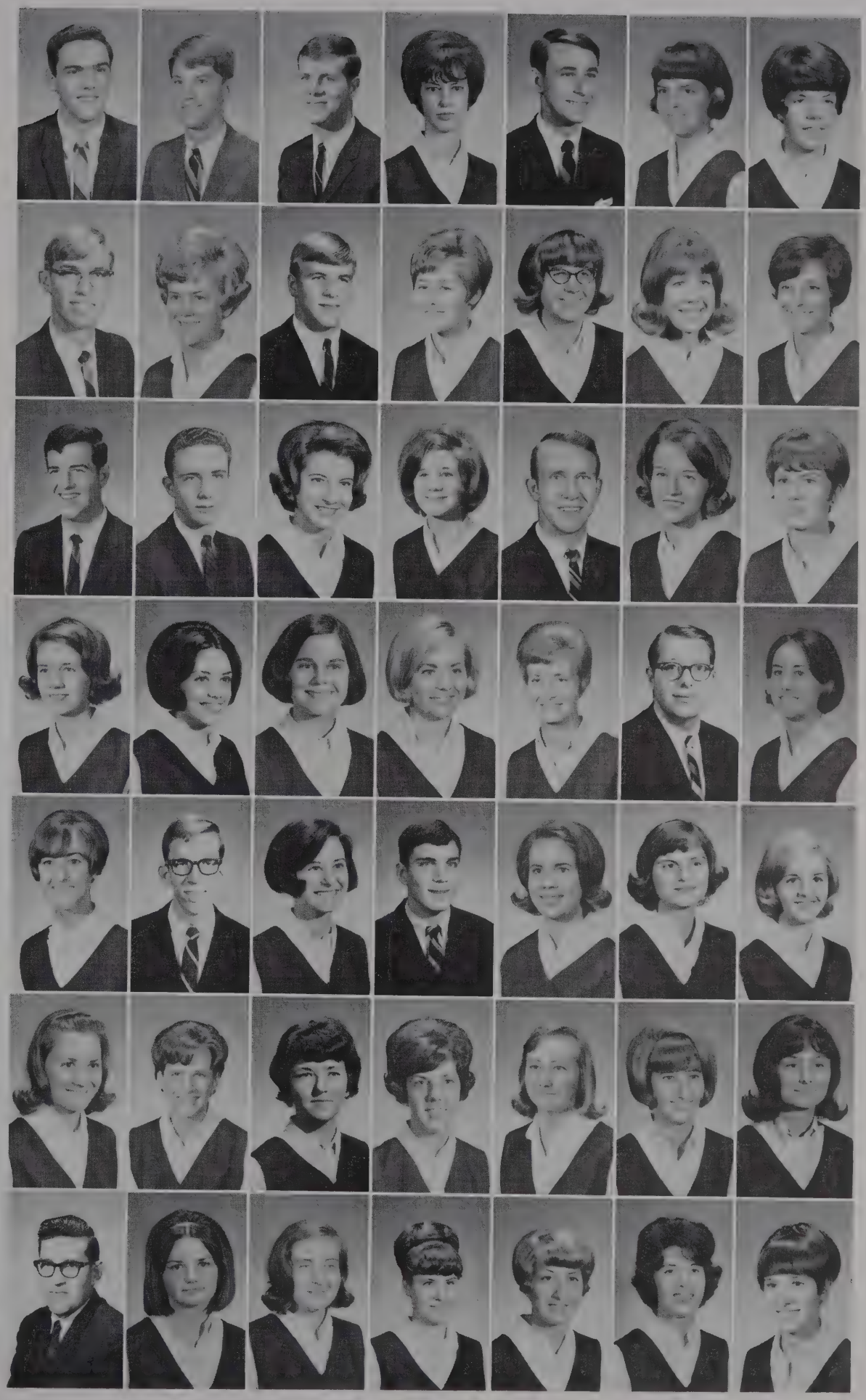

KAPPA OFFICERS

L. to R.: Barbara Boyd, Gary Gatten, Bob Wagner, Polly Taylor.

SUMMER • FALL

President ..... Bob Wagner
Secretary ..... Polly Taylor
Treasurer ..... Barbara Boyd
Vice-President ..... Gary Gatten

WINTER • SPRING

President ..... John Williams
Secretary ..... Judy Leavell
Treasurer ..... Anne Blankenship
Vice-President ..... Ken Dozier

Most Representative Kappa • B. Wagner

L. to R.: John Williams, Judy Leavell, Ken Dozier, Anne Blankenship.

KAPPA

Addison, Barbara J.
Altizer, Jimmy G.
Anderson, David G.
Atkiason, Linda G.
Austin, Eddie
Bannister, Marilyn V.
Barriger, Phyllis J.

Barron, Mary Anne
Barton, Cynthia A.
Bastin, Brenda G.
Bishop, Janice M.
Blankinship, Anne
Booth, Dianne
Boyd, Barbara

Burdine, Karen L.
Burton, Bill
Binkley, Judith A.
Betty, Mollye J.
Cady, Susan G.
Campbell, Doris A.
Cary, Evam

Carter, Clara D.
Charlton, Jackie W.
Charlton, Marjorie
Colley, Carolyn J.
Collins, Judith S.
Conne, Elaine
Cordell, Terry A.

Costello, Patricia
Daniel, Martha E.
Davis, Alvin E.
Davis, Patricia A.
Dobbs, H. Kent, Jr.
Dubois, Valeria J.
Dugger, Bill

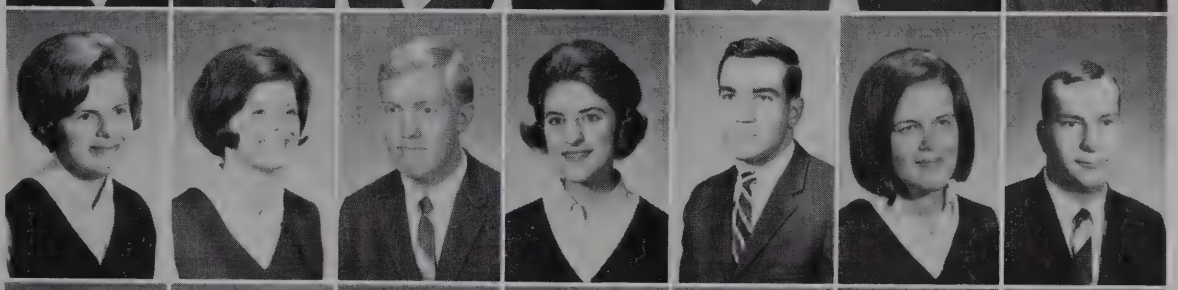

Dunn, Joe R.
Elliott, Janice C.
Forrester, James P.
Foster, Tanksley
Franklin, Kay L.
Frazier, Peggy L.
Fulmer, Clydetta

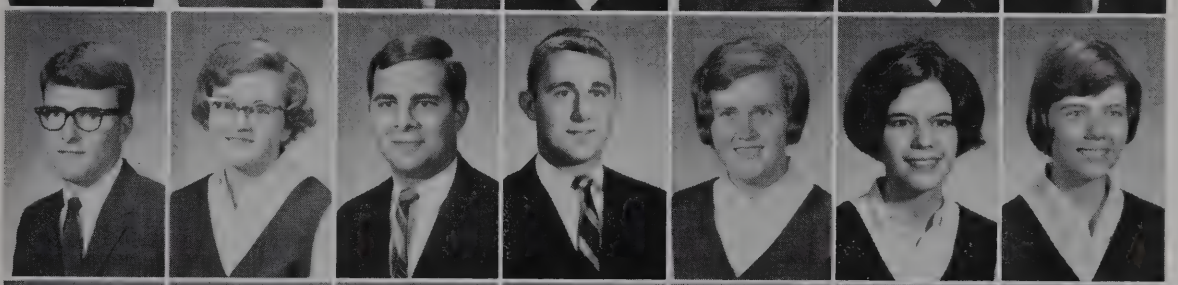

Gatten, Gary L.
Gentry, Carol R.
Gish, Regina
Goff, Nancy E.
Gooch, Priscilla J.
Grishan, Wiliam S.
Hannah, Janice

KAPPA

Hauser, Marilyn
Harshman, Brent
Hargis, Pat
Hardison, Janice
Hill, Janice R.
Hillis, Earl R.
Hoppes, Thomas E.

Hurn, Linda F.
Isbell, Linda J.
Jones, Beverley A.
Jones, Karen S.
Jones, Lew R.
Keeran, Daniel M.
Kent, Gwendolyn C.

Kuruhara, Dale
Leavell, Judith E.
Logan, Mike
Long, A. Rise
Long, Ronald A.
Lyon, Sharon J.
Lytle, Bill

McDonald, Charles W.
Mayfield, Patricia Gayle
Miller, Marie
Miller, Nancy
Milner, Nancy G.
Moore, Ronald W.
Morris, Carrie L.

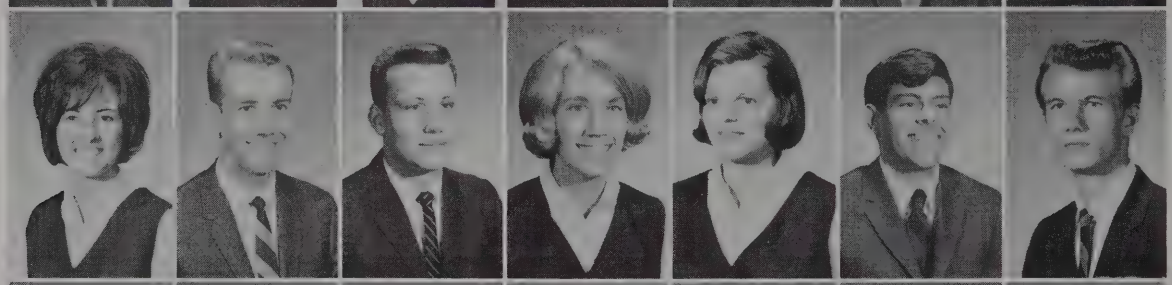

Mosley, Brenda G.
Murphy, William D.
Naron, N. Houston
Newcity, Janice M.
Niemantsverdriet, Sandra
Orr, David
Osborne, Michael R.

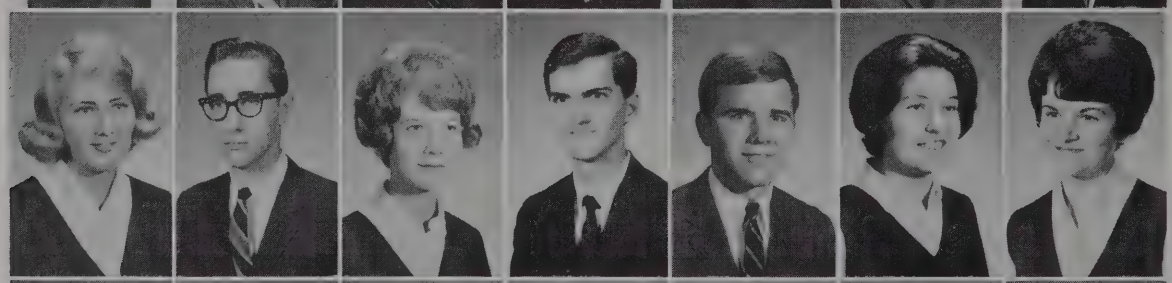

Page, Barbara D.
Parker, John H.
Parnell, Emily E.
Patterson, Jerry E.
Pierce, John R.
Pierce, Linda M
Phillips, Jackie

Precise, Martha
Raines, Betty J.
Ramsay, Ellen Rebecca
Ray, Larry
Reasonover, Edward C.
Rhodes, Sharon G.
Riggs, Hilda

KAPPA

Roberts, Judith A.
Roberts, Peggy S.
Raby, Janet
Rose, Jon L.
Ross, Nancy C.
Rountree, Gloria G.
Rousseau, Frank B.

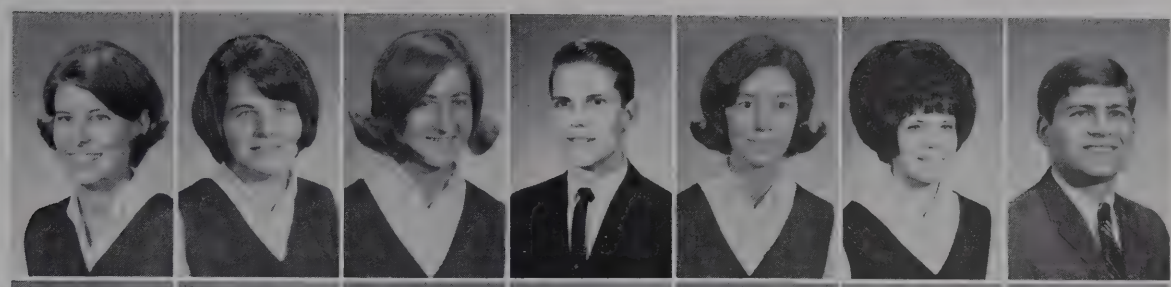

Self, Tim H.
Sharber, Jerry
Sharpe, Stannie K.
Shearer, Carol A.
Simpson, Lucien C.
Smelser, Judy C.
Smith, Mary L.

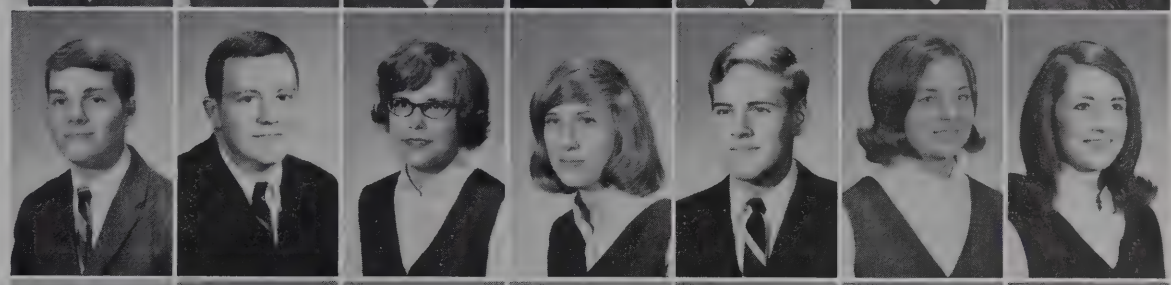

Smith, Michael G.
Spivey, Rebecca C.
Stanley, Minnie Lou
Stark, Preston A.
Stone, Jean
Stovall, Roma C.
Swaim, Anne

Sweeney, Dave
Tatum, Mike
Taylor, Anita Elise
Taylor, Polly R.
Toms, James W.
Tonkery, Thomas D.
Trussler, Stephen

Van Vleet, Karen L.
Wagner, Bob
Walker, Mary E.
Wallace, Deborah J.
Warren, Tommy J.
Webb, Joyce
Whaley, Sue

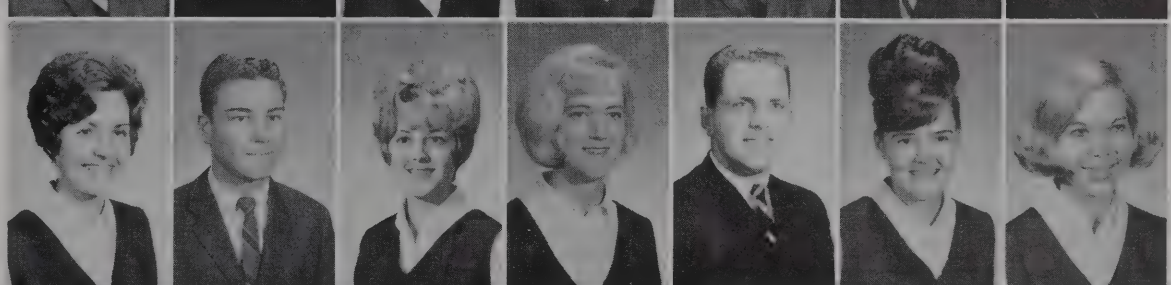

Whitehead, James N.
Whitelaw, Clay C.
Whitelaw, Nancy
Whitfield, Marsha
Wilbutt, Paula D.
Williams, Wando
Wilson, James

Wilson, Rooney
Winn, Patricia
Wiser, Linda
Wood, Julie
Yates, Johnny
Young, Linda
Youngblood, Dennis

SIGMA OFFICERS

Most Representative Sigma • Buzzy Neil

L. to R.: Jim Tuggle, Kay Titus, Mike Kesler, Judy Mosley.

L. to R.: Jeril Hyne, Jim Turner, Willis Means, Kay Titus.

SUMMER • FALL

President ..... Mike Kesler
Secretary ..... Judy Mosley
Treasurer ..... Kay Titus
Vice-President ..... Jim Tuggle

WINTER • SPRING

President ..... Jim Turner
Secretary ..... Kay Titus
Treasurer ..... Jeril Hyne
Vice-President ..... Willis Means

Adair, James M.
Adams, Michael F.
Agee, Clayton H.
Andrews, Judith A.
Ansari, Shahpour
Bailey, Judy A.
Ballard, Jeffrey A.

Barnes, Mary J.
Beaty, Terry A.
Beck, Herbert H.
Beck, Judy
Bennett, Martha C.
Bishop, Glenda J.
Bowman, Frederick D.

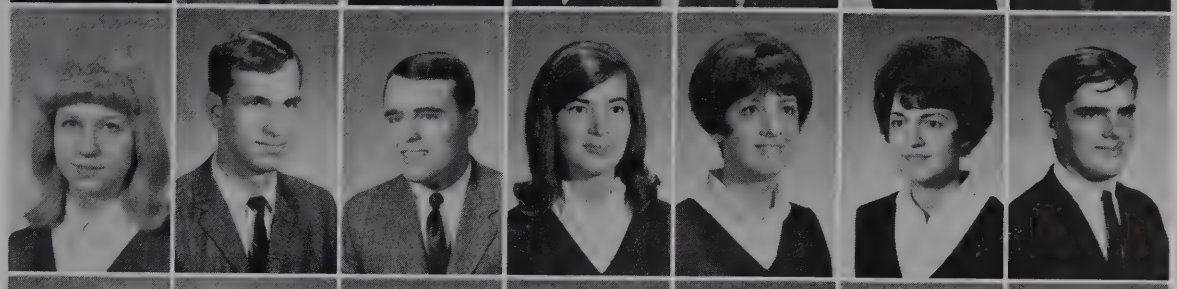

Bowman, John W.
Brassell, Jere
Brown, Carolyn L.
Brumfield, Jane A.
Buford, Linda G.
Butler, Deborah L.
Byrd, Barbara R.

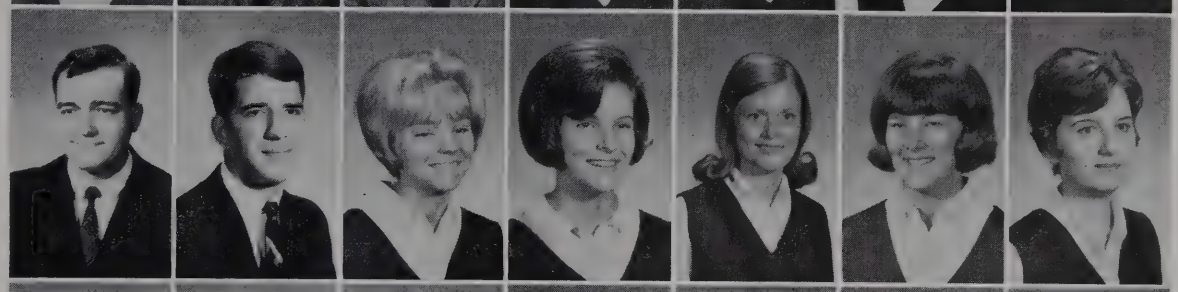

Chamberlain, William G.
Charlton, Joan L.
Clark, Ronald W.
Coburn, Frances M.
Coleman, Susan M.
Conway, Carl R.
Creswell, Carolyn

Crum, Alice A.
Danley, Richard E.
Dawson, Elizabeth A.
Derryberry, Myra A.
Derryberry, Willie C.
Duke, Lynn
Ebie, Ray D.

Edwards, Julia N.
Epperly, Marilyn
Evans, David W.
Evans, Linda K.
Everett, Linda L.
Ferguson, Jo Ann
Fewell, Richard D.

Fox, Frank
Fox, Suzanne
Furr, Larry M.
Gary, Dianne
Garner, Daniel D.
Garrett, Judy J.
Gibbs, Sharon M.

SIGMA

Gingles, Chris L.
Gower, Helen M.
Grammer, Patricia F.
Green, Dennis R.
Green, John W.
Grissom, Mary L.
Harris, Margaret L.

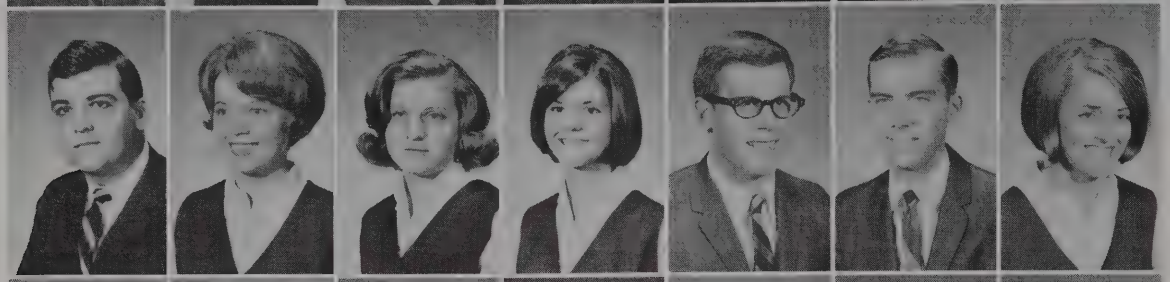

Hicks, Gary
Hodge, Mary J.
Holcomb, Sammie M.
Holly, Deborah J.
Holmes, Bob H.
Hosch, Jon A.
Hubbard, Julia

Hutchison, Donald W.
Hyne, Jeril J.
Jackson, Nancy M.
Jenkins, Jerrie E.
Jennings, Amita S.
Jobe, Glenn A.
Jones, Richard

Kennedy, Frankie J.
Kennedy, Lana J.
Kidder, Louise M.
King, Rebecca S.
Kirchner, Betty J.
Lassiter, Annette
Law, Betsye

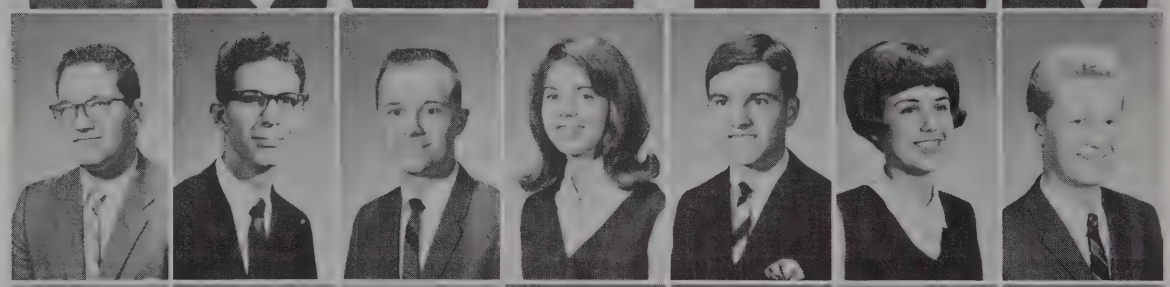

Little, Melvin
Locke, Price C.
Lumpkin, Barry B.
McCarter, Darlene
McConnell, Jerry
McLane, Donna R.
McMahan, Charles B.

Mayo, Donnaveene
Means, Henry W.
Meers, Ronald S.
Menasco, Jean A.
Miller, Joyce F.
Money, Cynthia A.
Moore, Charles C.

Morton, Frances N.
Moss, Tommy Lee
Nance, Donald P.
Newcity, Karen E.
Norris, David T.
Norwood, Terry L.
Overbey, Diana J.

Palmer, Peggy
Parham, Winifred J.
Pearsall, James E.
Peden, Betty H.
Peden, Mark
Peden, Stephen L.
Pirtle, Larry

Proffitt, Marcia J.
Pruitt, Carolyn
Pruitt, Terry T.
Pollard, Jessee
Pugh, Joanna L.
Ratcliff, Alvin L.
Riddick, Bob K.

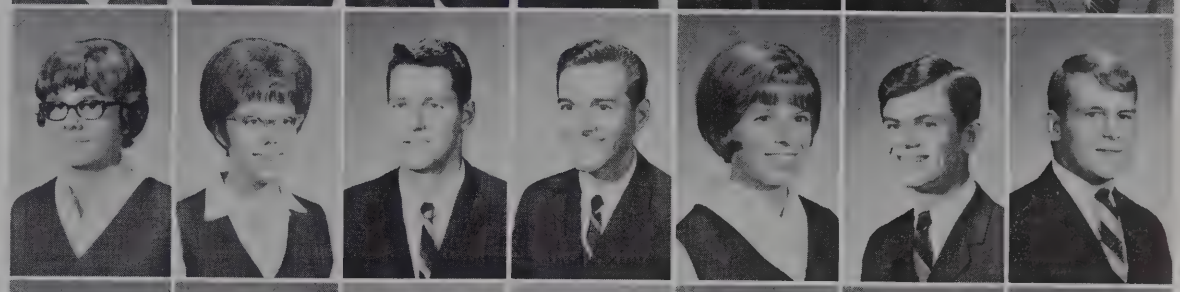

Roberson, Jill
Roberts, Chester A.
Roberts, Janice
Ryan, Don C.
Sanders, Richard R.
Sanford, Rebecca J.
Sanders, Edward

Sawye, Thomas R.
Seese, Joyce D.
Sewell, Patricia E.
Sewell, Jo Anne
Simms, Polly A.
Smith, Jimmy D.
Smith, Linda S.

Stinson, Marie E.
Sutton, Andrea
Swain, Anne
Thomas, Dan C.
Thurman, Ralph H.
Townsend, Judith L.
Turner, James R.

Vail, Richard
Veal, P. Nylene
Volkert, Loren F., Jr.
Walker, Ronald
Walker, Russ
Walton, Judi
Welden, Janette

GRADUATION

The institution of the four-quarter system has made the graduation ceremony a quarterly rather than a yearly affair, but it is still an important occasion to each robed student who is completing his work at Lipscomb. Traditional scenes continue to be: parents taking pictures of graduates who should have already been in line; the slow procession marching to the organ strains; the presentation of degrees official enough to stand for four years.

C. Madison Sarrat, V.-Chancellor Emeritus and Dean of Alumni at Vanderbilt, spoke at Dec. graduation.

GRADUATING CLASS OFFICERS

Standing: Jerry James, Thelma Herron Pigott. Seated: Carol Harper, Bill Murphy.

JUNE

President ..... Jerry James
Vice-President ..... Bill Murphy
Secretary ..... Thelma Herron Pigott
Treasurer ..... Carol Harper

From left to right: Sharon A. Headley, James T. Arnett, Linda W. Arnett, Phillip Hutcheson.

AUGUST

President ..... Jim Arnett
Vice-President ..... Phil Hutcheson
Secretary ..... Linda Arnett
Treasurer ..... Sharon Headley

DECEMBER

President ..... Dave Tillman
Vice-President ..... John Perry
Secretary ..... Lynn Willbanks
Treasurer ..... Betty Usher

From left to right: John Perry, Dave Tillman, Betty Usher, and Lynn Willbanks.

DECEMBER VALEDICTORIAN

Claudia Franklin

Judy Tang

DECEMBER SALUTATORIAN

Bill Brummit

JUNE VALEDICTORIAN

JUNE SALUTATORIAN

Sandra Crockett

AUGUST HONOR STUDENTS

Diana Winnett

John Williams

Lynn Boyd

Elaine Daniel

Robert Erwin Adair

Jane Campbell Agee

Linda Kay Akers

Barbara Alexander

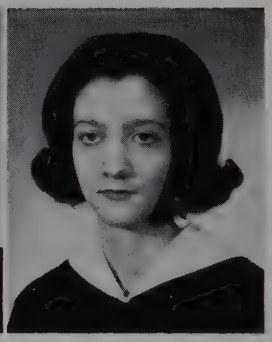
Gweneth Ambrose

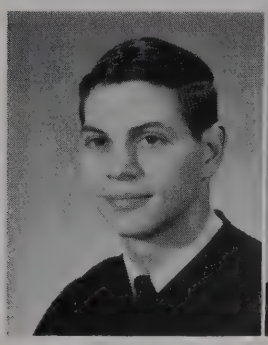
James T. Arnett

Linda W. Arnett

Joan Carol Atkins

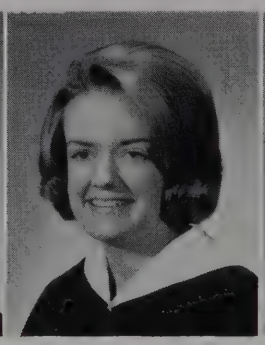
Barbara Bailey

Martha Baker

Jerrie Wayne Barber

Terry Barnett

Clifford Bates

Roy Franklin Beasley

Camilla Greer Becton

Adelva Mae Best

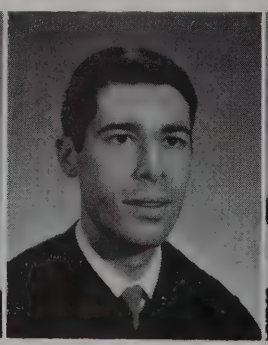
Monte Lee Betz

Janice Loivia Bingham

Mary Black

Eleanor Frances Blair

GRADUATES • CLASS OF 1967

Barbara Ann Bogle

Jane Elizabeth Bowden

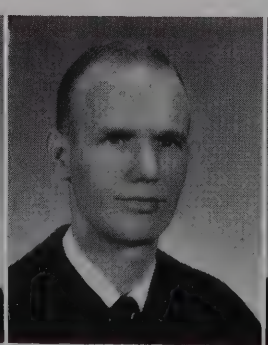
Glen Bowen

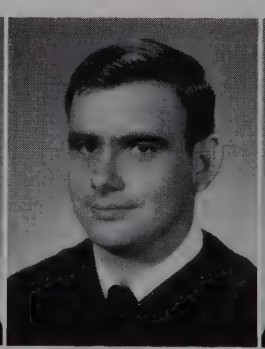
Robert Bowman

Beth Ellen Boyd

Lynn Boyd

Virginia Bradford

Betty Brame

Jerry Bramlett

LaRue Branson

Annette Breed

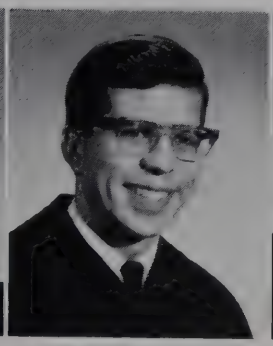
Gary Breegle

James Breese

Susan Dianne Brewer

Michael Earl Brooks

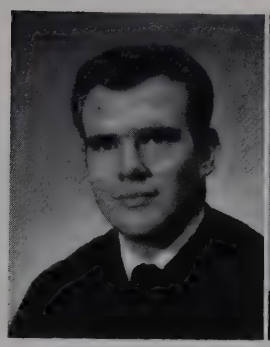
Francis Eugene Brown

Jeanette Richey Brown

Joan Elaine Broxton

William Brummit

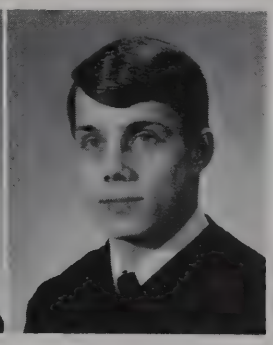
James Howard Bunner

Lucy Burnett

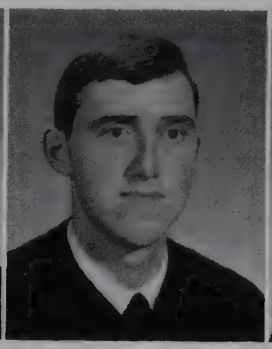
George W. Buttrey

Katina Diane Cargile

Mary Kay Carr

Marilyn Carson

GRADUATES • CLASS OF 1967

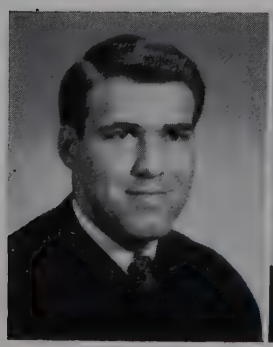
Thomas Ray Casey

Susan Carol Chambers

Barbara Chapin

Billy Pinner Clark

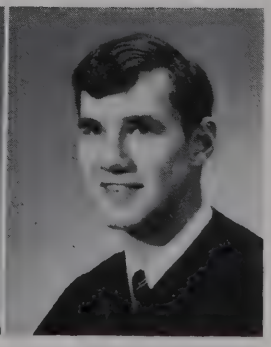
Mark Farrel Clifton

Rebecca Sue Coffman

Sharon Collins

Caroline Sue Conley

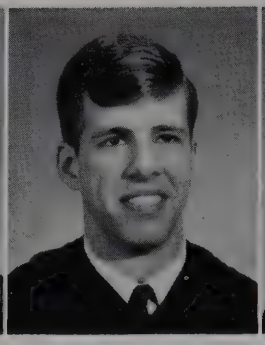
William Cooper

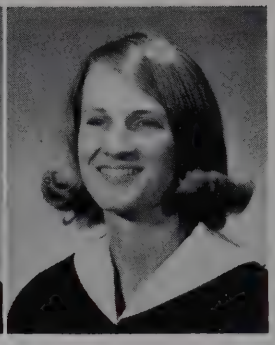
Cheryl Bogle Cordell

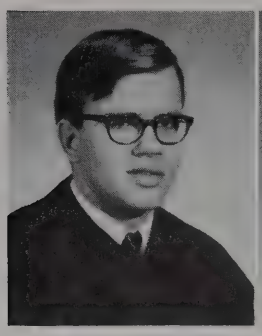
Gary Cashon

Linda Billops Cottrell

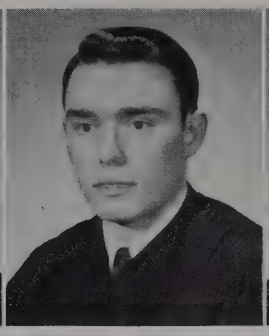
James Donald Craig

Sandra Lou Crockett

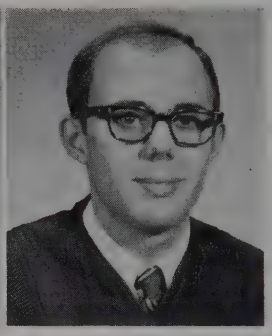
Gregg Crow

Ronald Alan Curtis

Martha Elaine Daniel

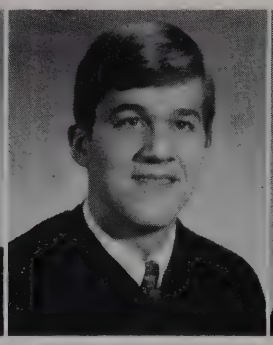
Craig Marshall Davis

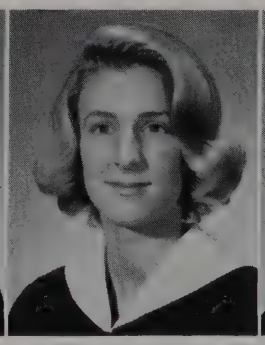
Nancy Karen Davis

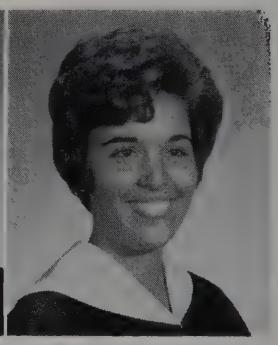
Patricia Davis

GRADUATES • CLASS OF 1967

Rebecca Denney

Angie Nelson

Sandra Derryberry

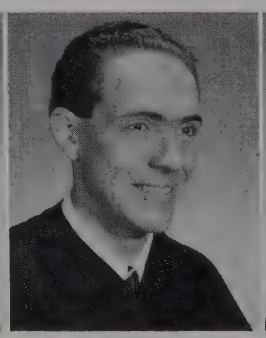
David Dowdey

Barbara Lucille Dozier

Doris Marilyn Driskill

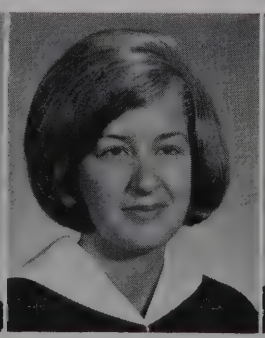
Linda Lou Eads

Dorothy L. Elias

Sue Donoho Empson

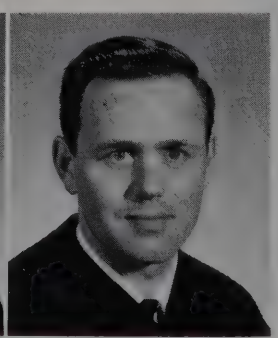
John Erickson

Bernadine Foriest

James Fowlkes

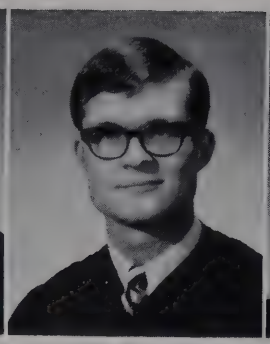
Barry Dean Frame

Claudia Alma Franklin

James Austin French

Susan A. Fulcher

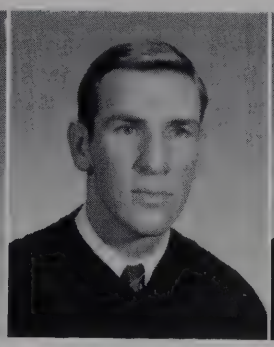
James Ovis Fuller

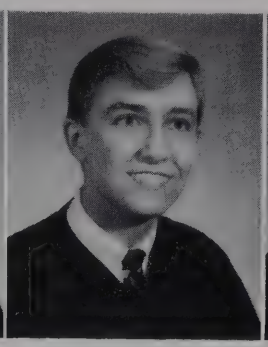
William Earl Fulmer

Ronald Wayne Fultz

Lula Jean Gantt

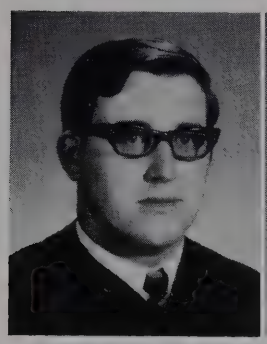
Stephen Garton

Charles Oliver Gibbs

Jean Giles

Jo Nell Graham

Michael Ray Grimes

GRADUATES • CLASS OF 1967

Thomas Larry Hale

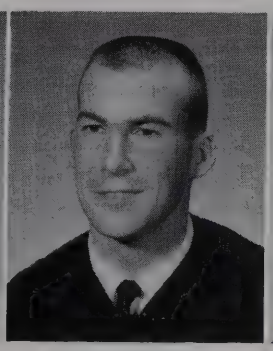
Jonathan Hall

Kay Hardaway

Barbara D. Hargis

Carol Sue Harper

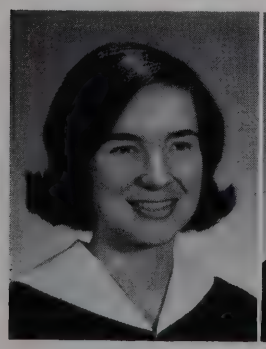
Margaret Lee Harris

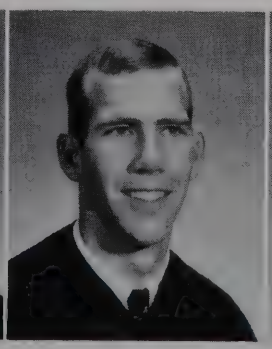
James S. Hawkins

Sharon Headley

Alan Heath

Thelma Herren

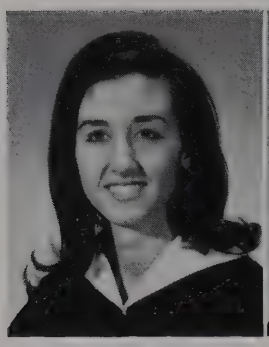
Linda June Hester

Bettye Higginbotham

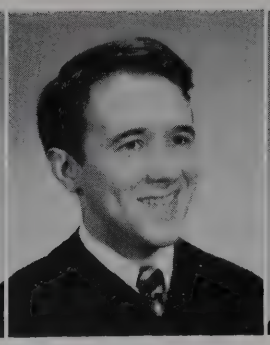
Anthony Higginbotham

Julia Shannon Hill

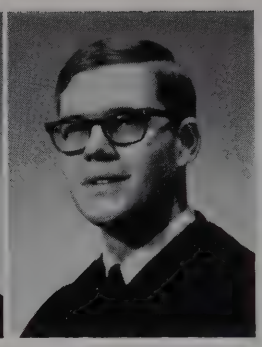
David L. Hinckley

GRADUATES • CLASS OF 1967

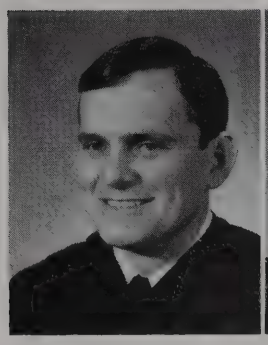
Gary Hines

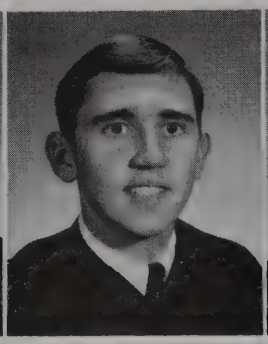
John Elvin Hodges

Lou Holladay

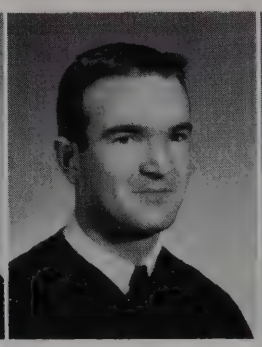
Carl Edward Holly

Barbara Gale Howell

Darrel Pate Hubbard

Edward L. Hunnicutt

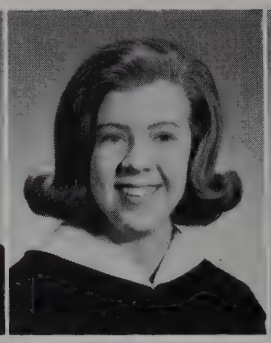
Ann Arnold Hunt

Susan Gayle Hurley

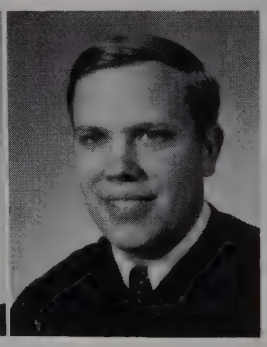
Philip Earl Hutcheson

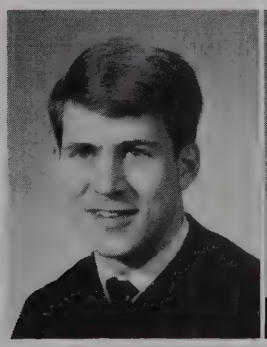
Kromer Arthur Ice

Janie Jackson

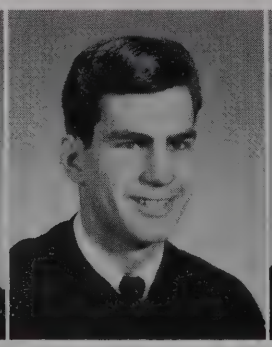
Jerry Thomas James

Mary Jennings

Joyce Ann Johnson

Judith Ann Johnson

Marlene Myrna Jones

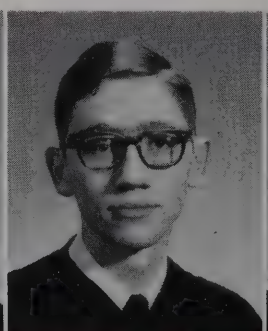
Lester Kamp

Linda Gayle Kannard

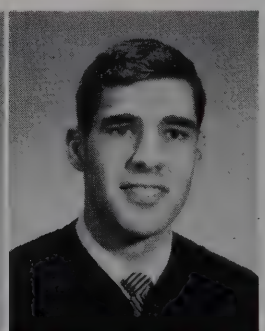
James Michael Kesler

Ann Simpkins Laine

Carol Sue Lamb

John Stephen Lancaster

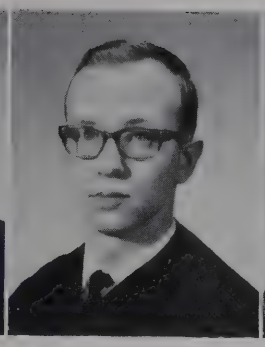
Donald E. Layman

Jan Leonard

GRADUATES • CLASS OF 1967

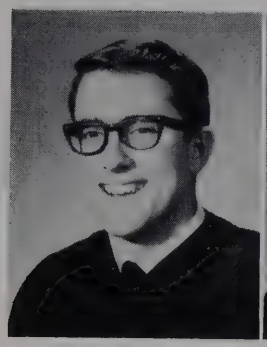
Philip Leonetti

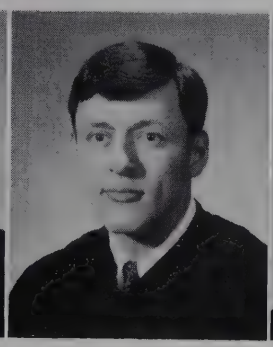
Johnnie Long

Kathryn Marie Lowe

Julia Ann Luna

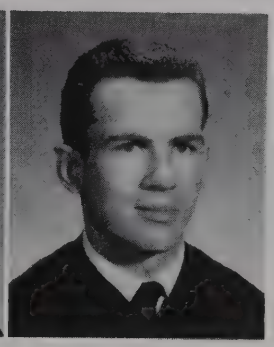
James Donald Luther

Janice Elaine McGill

Jane Ellen McIntyre

Caroline McKinney

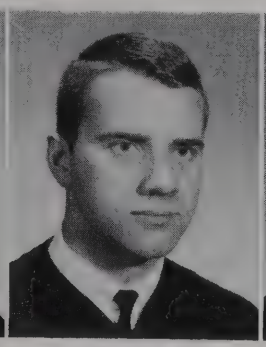
Carl McMullen

Mariam McQuiddy

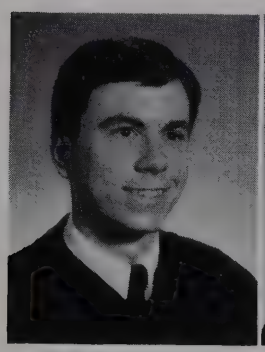
Charles Howard McVey

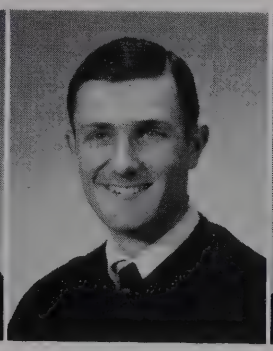
Thomas Lenza Maples

Levern C. Marcrum

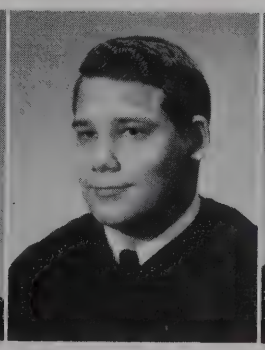
Michael Lee Mason

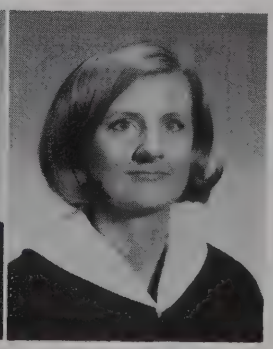
Sylvia Inez Mason

John Dennis Meece

Jacqueline Sue Merritt

Donna Jean Moore

Wilma Patricia Moore

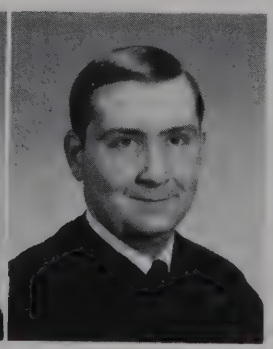
James Francis Moss

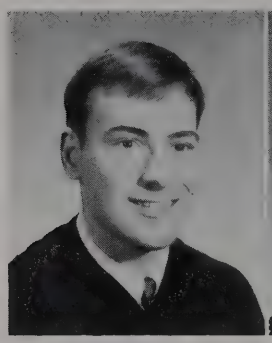
Harold William Murphy

Patricia Murphy

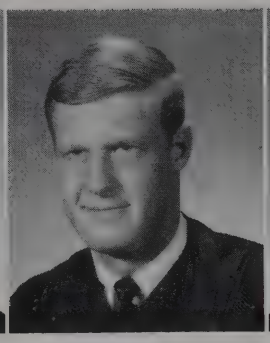
Robert Neil

Barbara Jean Newby

Sandra Rose Newell

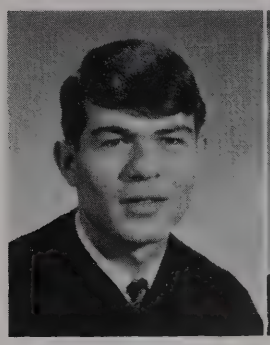
Charles Newlon

Christine Nusser

Donna Gale Oliver

Patricia Oliver

Mary Kay Patterson

GRADUATES • CLASS OF 1967

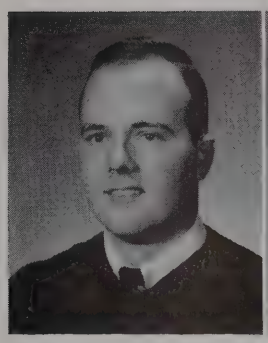
Thomas Patterson

Joyce Pendergrass

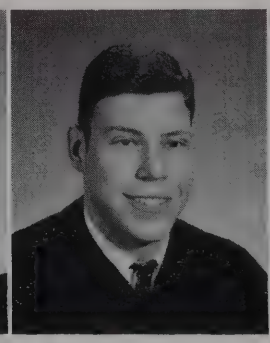
James Dale Perry

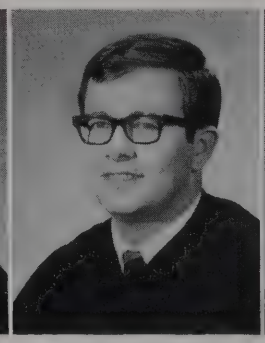
Brian Leigh Phelps

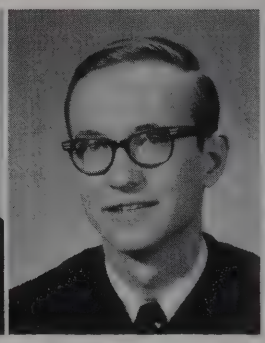
Robert Phillips

Rebecca Ann Phillips

Robert Paul Pigott

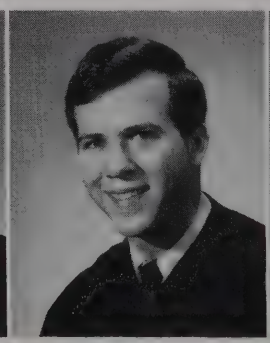
Robert Dale Pierce

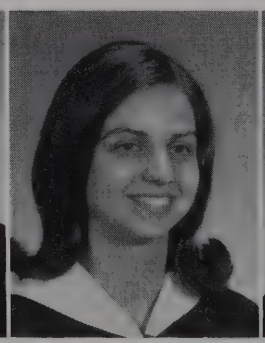
Ramona Elaine Pierce

Patricia Pollard

Sue Carol Pounds

Martha Puckett

Rebecca Dawn Redd

Vada Ott Rice

Dorothy Sue Richardson

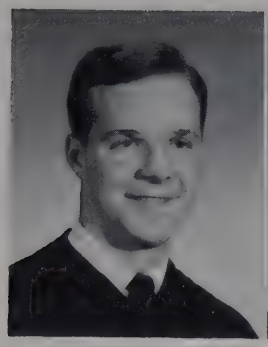
Gary Richardson

Mike Richardson

Harry Edwin Riggs

John William Rovling

Nancy Ellen Rogers

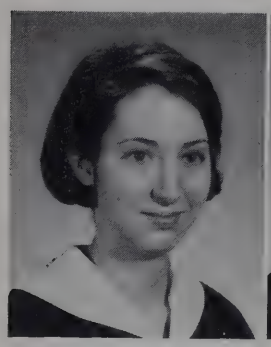
Susan Overall Rogers

James E. Rose

Wilma Ann Roth

Joyce Cullum Rucker

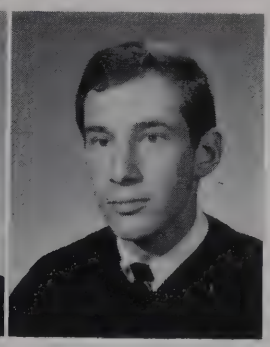
William Charles Shadel

GRADUATES • CLASS OF 1967

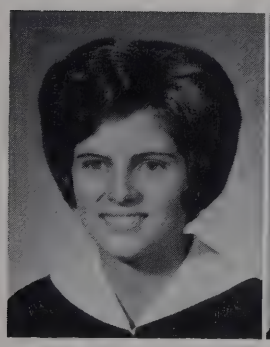
Patricia Ann Shelton

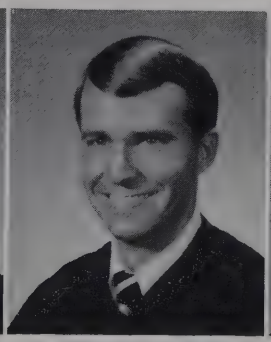
Steve Perry Shirah

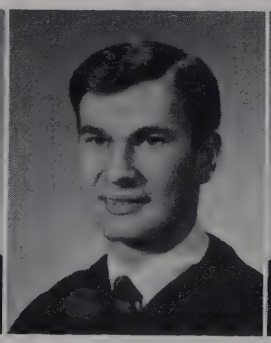
Michael Simmons

Richard Daniel Sivley

Elizabeth Smith

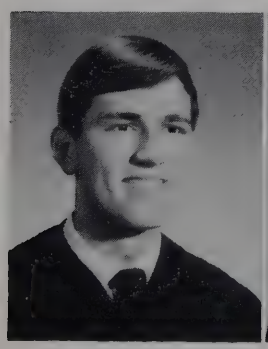
Gary N. Smith

Paul Radford Smith

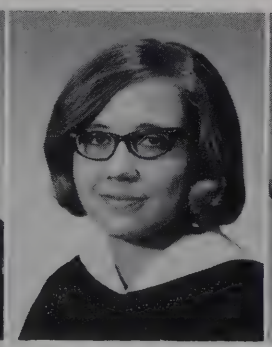
Sue Lyn Smith

Jill E. Snell

Nancy Jill Spain

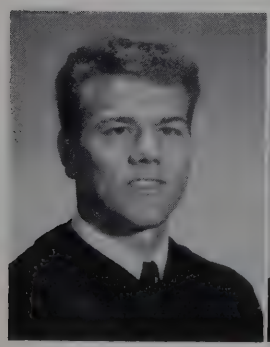
Mac Logan Sparks

Gerald Lynn Spencer

David Thomas Staggs

Lyle Delbert Starnes

Cheryl Lynn Stocker

Jack Owen Stone

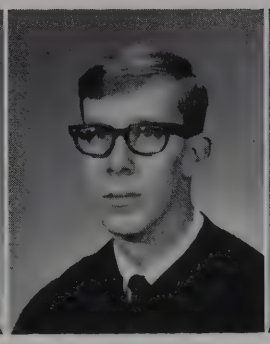
Dennis Martin Swain

Alice Arnelle Sweatt

Judy Yuet Kuen Tang

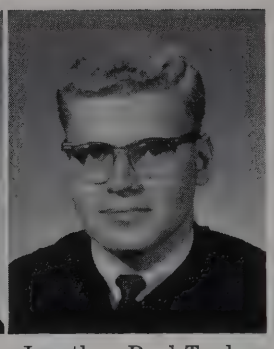
Jonathan Paul Taylor

GRADUATES • CLASS OF 1967

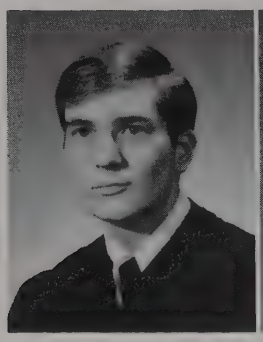
James W. Thomas

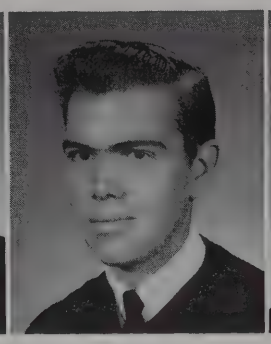
Steven W. Thornton

Ellen Stephens Tice

Paul Gary Tice

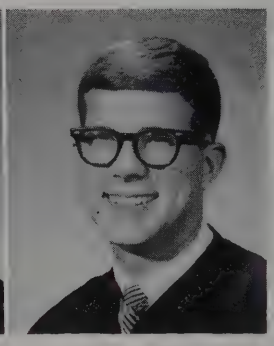
David Ross Tillman

Jane E. Toland

Howell W. Townes

James Albert Tuggle

Houston G. Turney

Lewis Edward Tygret

Betty Ann Usher

David Paul Varner

Bernie Wagers

John David Walker

William Spence Wallace

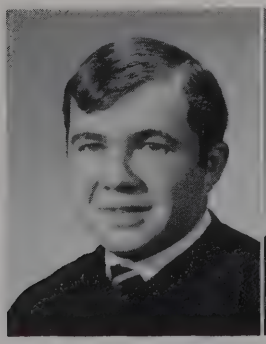
Roger Alan Warner

Donald Glenn Werner

Delilah Faye Wheeler

Linda Douglas White

Alice Chole Whitehead

GRADUATES • CLASS OF 1967

Rosa M. Whitehead

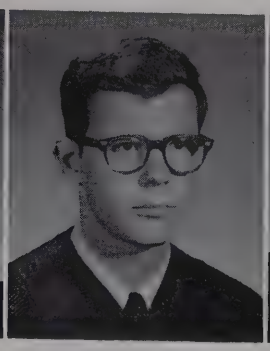
John H. Williams

Robert L. Williams

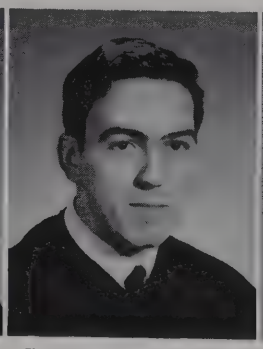
Gary Duane Wilson

Judith Ann Wilson

Diana L. Winnett

Glendon G. Winsett

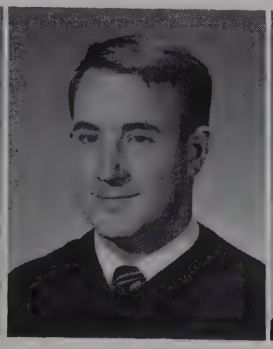
Dwayne Wise

Linda Jean Wolford

William Wooldridge

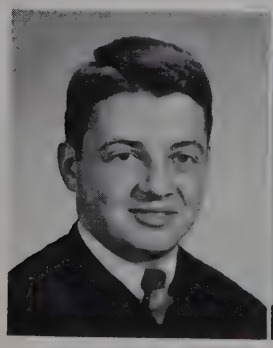
John Barry Wright

Linda Hester Wright

Wayne A. Wright

Bob Young

Donna Zerrill

Too often the college student lives four years of isolated preparation. With the obtaining of an education as the main concern, he sees the world as no larger than a college campus. And then one day the vague term "the future" becomes his reality. He realizes that Saigon and suburbia are inextricably linked, that the public event is inseparable from the private attitude, that the society in which he lives is his.

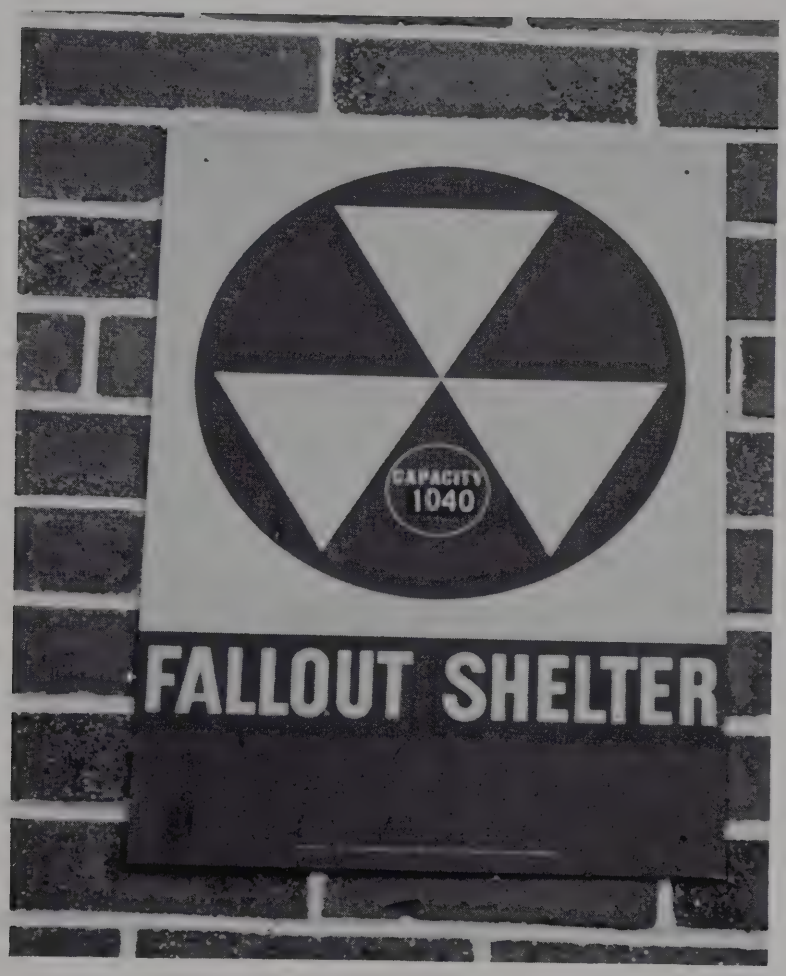
CAPACITY
1040
FALLOUT SHELTER

He realizes that the price of stars and freedom
is paid in the currency of human lives . . .

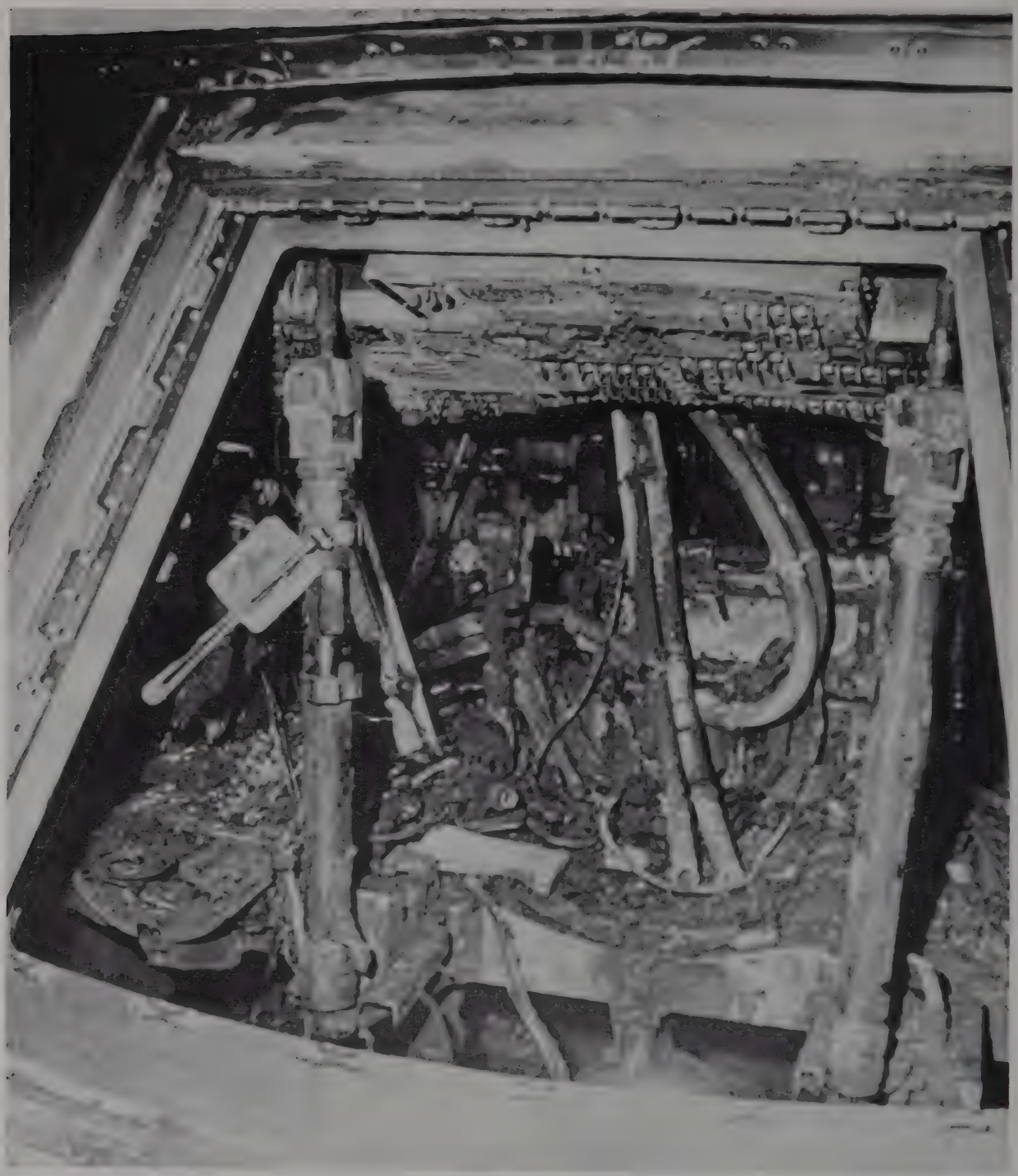

AP Wirephoto

The entry hatch gives view to gutted interior of Apollo I where three astronauts were burned to death Jan. 29.

Oct. 23, 1966, Saigon—United States marines move away from their helicopters under Communist fire during landing operation in Viet Nam.

An armed South Viet Nam marine waits by a tree in a jungle area at Ap Tan Long, his eyes sharpened for the sight of Viet Cong guerrillas.

AP Wirephotos

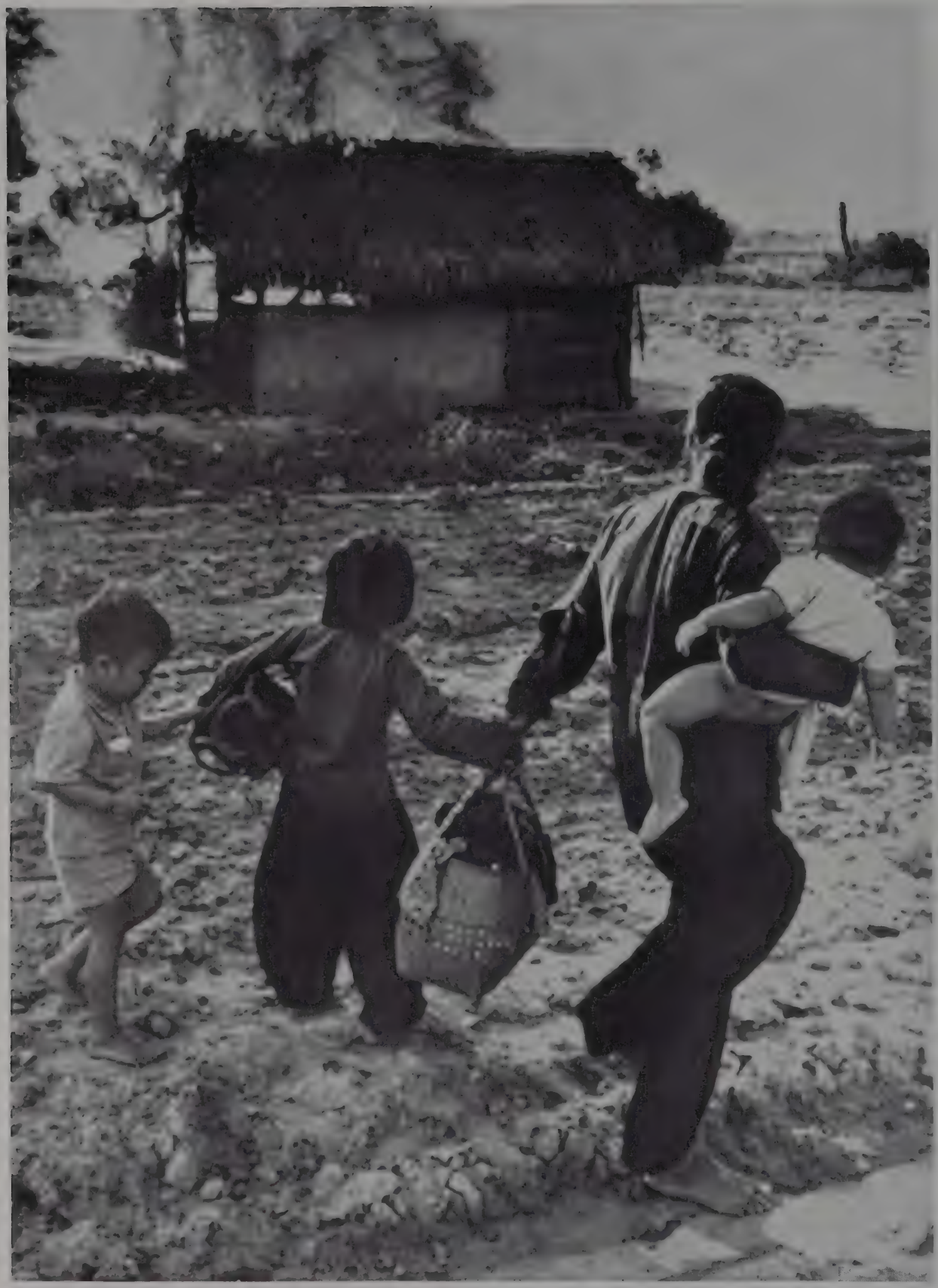

AP Wirephoto

A Vietnamese woman and her children walk across a field as their hut burns in a village near South Viet Nam-Cambodian border. On June 12, 1966, this suspected V. C. camp was destroyed as part of "scorched earth" attack.

Staff photo by Robert Johnson, Nashville Tennessean

On March 23, 1967, N.F.O. members in Robertson and Sumner Counties pour store bought milk on the ground to protest milk prices.

. . . that the bitter needs of one country are the superfluities of another, that he is not exempt from the problems of the human race.

Karen Burdine, sophomore at David Lipscomb, shows a 3-year-old how to use finger paints during a session at PAL.

Staff photo by Jack Corn, Nashville Tennessean

Staff photo by Jack Corn, Nashville Tennessean

A young participant in PAL, a program created by DLC students, looks to Ken Spake for reassurance.

And if the struggle for human dignity that rages across continents rages in his heart, if the survival of human values in a democratic society matters to him, he will ask the question: "Is there anything I can do?" And, yes, thank God, there is.

text by Sandra Crockett

General Index

Ackerman, Patricia; Nashville, Tenn.; G 111, 181
Acuff, Frances; Nashville, Tenn.; G 209
Adair, James M.; Nashville, Tenn.; S 221
Adair, Robert E. Nashville, Tenn.; A 181, 186, 234
Adams, Mary S.; Nashville, Tenn.; B 205
Adams, Michael F.; Raleigh, N. C.; S 142, 221
Adams, Raymond E.; Dayton, Ohio; G 134, 135
Adcock, Ellen G.; Wartrace, Tenn.; D 213
Addison, Barbara J.; Huntsville, Ala.; K 217
Agee, Jane; Nashville, Tenn.; B 234
Agee, Clayton H.; Nashville, Tenn.; S 221
Ahkami, Pirous; Iran; D 213
Akers, Linda K.; Seymour, Indiana; S 234
Albright, Anne M.; Bellwood, Illinois; D 213
Alexander, Barbara L.; Lincoln Park, Mich.; S 180, 181, 191, 234
Allen, Cherry L.; Nashville, Tenn.; D 213
Allen, James C., Jr.; Memphis, Tenn.; D 213
ALPHA KAPPA PSI 184
ALPHA PSI OMEGA 161
ALPHA RHO TAU 173
Alsup, Herbert E., Jr.; Murfreesboro, Tenn.; G 138
Altizer, Jimmy C.; Radford, Va.; K 217
Altizer, Sandra L.; Collinsville, Va.; G 209
Ambrose, Gweneth L.; Memphis, Tenn.; G 234
Anders, Charlotte F.; Bethel, Ohio; D 213
Anders, Lauren; Owensboro, Kentucky; S 151
Anderson, Bobby D.; Tracy City, Tenn.; B 205
Anderson, Charlotte P.; Vandalia, Ill.; A 201
Anderson, David G.; Nashville, Tenn.; K 217
Anderson, Russell E.; Old Hickory, Tenn.; D 213
Andrews, Judith A.; Gallatin, Tenn.; S 221
Andrews, Sheryll D.; Rome, Georgia; G 84, 181, 191, 209
Ansari, Shahpour; Madison, Tenn.; S 221
Arnett, James T.; Atoka, Tenn.; S 186, 234
Arnett, Linda W.; Abilene, Texas; S 234
Atkin, R. Sharon; Chattanooga, Tenn.; A 169, 180, 191, 201
Atkins, Joan C.; Theodore, Alabama; K 194, 234
Atkinson, Brenda J.; Nashville, Tenn.; A 201
Atkisson, Linda G.; Nashville, Tenn.; K 217
Ault, Phyllis J.; Bloomington, Ind.; D 213
Austin, George E., Jr.; Nashville, Tenn.; K 217
Austin, Robert S., Jr.; Sarasota, Florida; S 184

BABBLER 164, 165
BACHELOR OF UGLINESS 97
BACKLOG CITATIONS 112, 113
BACKLOG STAFF 166, 167
Bailey, Alice J.; Ramsay, Montana; A 158, 169, 171, 172
Bailey, Barbara L.; Kingston, Tennessee; B 234
Bailey, Judy A.; Birmingham, Ala.; S 170, 183, 221
Baker, Alfred L.; Clarksville, Ind.; D 213
Baker, Carole E.; Nashville, Tenn.; G 209
Baker, Elbert R.; Benton, Ill.; B 205
Baker, Gary T.; Nashville, Tenn.; S 205
Baker, Larry H.; Mobile, Ala.; S 205
Balderson, Rebecca S.; Parkersburg, W. Va.; B
Ballard, Jeffrey K.; Hockessin, Del.; S 22, 221
BAND 180
Bannister, Marilyn V.; Chattanooga, Tenn.; K 217
Barber, Jerrie W.; Centerville, Tenn.; A 234
Barfield, Kenny D.; Florence, Ala.; D 163, 165, 168, 174, 175, 187, 213
Barnes, Beverly D.; Nashville, Tenn.; B 205
Barnes, Mary H.; Fayette, Ala.; D 213
Barnes, Mary J.; Tompkinsville, Ky.; S 221
Barnett, Terry A.; Tullahoma, Tenn.; A 138, 201, 234
Barnett, William B.; Smyrna, Tenn.; B 205
Barr, Sylvia L.; Weirton, W. Va.; G 178
Barran, Mary Anne; Decatur, Ala.; K 217
Barron, Gale Dawn; Nashville, Tenn.; G 209
Barron, Stephen C.; Leesburg, Fla.; G 141, 142
Barron, Virginia S.; Annandale, Va.; A 183, 201
Barry, Thomas L.; Fayetteville, Tenn.; B 205
Barton, Cynthia A.; Brewton, Ala.; K 217
BASEBALL TEAM 128-131
BASKETBALL TEAM 120-125
Bastin, Brenda G.; Hohenwald, Tenn.; K 217
Bates, Clifford H.; Big Sandy, Tenn.; D 234
Battle, Diana; Lewisburg, Tenn.; G 191, 234
Bays, Nina K.; Worthington, Ind.; S
Beals, Judy G.; Detroit, Mich.; D 213
Beard, Sandra L.; Columbia, Tenn.; A 201
Beasley, Roy F., Jr.; Franklin, Tenn.; D 162, 234
Beaty, Terry A.; Memphis, Tenn.; S 221
Beck, Herbert H.; Cincinnati, Ohio; S 221
Beck, Joann; Valdosta, Ga.; D 213
Beck, Judy; Memphis, Tenn.; S 221
Becton, Camilla Greer; Nashville, Tenn.; G 234
Beeler, Alicia A.; Chattanooga, Tenn.; B 209
Bellar, Jimmy P.; Nashville, Tenn.; A 124, 125
Bellar, Patricia A.; Adams, Tenn.; G 209
Benham, Nancy L.; Allen Park, Mich.; B 205
Bennett, Martha C.; Warren, Mich.; S 221
Benson, Shirley A.; Hightstown, N. J.; A 201
Berry, Claudia; Miami Springs, Fla.; A 170, 177, 191, 201
Best, Adelva M.; Columbus, Ohio; K 82, 83, 95, 101, 104, 154, 158, 183, 184, 234
Betty, Mollye J.; Jackson, Tenn.; K 217
Betz, Monte L.; Marion, Ohio; B 234
Bilbrey, Donna C.; Nashville, Tenn.; G 209
Billingsley, Robert, Jr.; Nashville, Tenn.; G 209
Bingham, Janice O.; Jacks Creek, Tenn.; A 169, 189, 191, 234
Binkley, Judith A.; Birmingham, Ala.; K 183, 191, 217
Binkley, Judy D.; Whites Creek, Tenn.; G 209
Binnie, Doris I.; Malvern, Pa.; G 209
Birkholz, Jeffrey; Aberdeen, Miss.; B 199
Bise, Stanley L.; Bluford, Ill.; A 180, 201
Bishop, Glenda J.; Cincinnati, Ohio; S 221
Bishop, Janice M.; Lawrenceburg, Tenn.; K 217
Black, Blinda; Columbia, Tenn.; D 213
Black, Mary M.; Cherokee, Ala.; D 234
Blair, Eleanor F.; Nashville, Tenn.; B 234
Blankenship, Rebecca J.; Tuscumbia, Ala.; B 205
Blankinship, Gloria A.; Sheffield, Ala.; K 100, 184, 217
Bogle, Barbara A.; Morrison, Tenn.; B 184, 234
Bogle, Linda F.; Morrison, Tenn.; D 170, 213
Bohn, Karen L.; St. Albans, W. Va.; D 213
Boone, James Richard; Alamo, Tenn.; B 177
Booth, Tempest Dianne; Clearwater, Fla.; K 217
Bottomley, Trudy L.; Mt. Vernon, Ind.; D 213
Bowden, Jane E.; Nashville, Tenn.; D 234
Bowen, Joseph G.; Columbus, Miss.; B 234
Bowling, Phyllis J.; Martinsville, Va.; B 170, 205
BOWLING TEAM 127
Bowman, Bobby E.; Murfreesboro, Tenn.; B 205, 234
Bowman, Frederick D.; Nunnelly, Tenn.; S 221
Bowman, Hohn W.; Murfreesboro, Tenn.; S 221
Bowman, Melba J.; Nashville, Tenn.; B 173, 174
Bowman, Robert L.; Nunnelly, Tenn.; G 205
Boyce, Marcie L.; Memphis, Tenn.; A 183, 201
Boyd, Barbara; Lyles, Tenn.; K 216, 217
Boyd, Beth Ellen; Nashville, Tenn.; B 14, 81, 112, 161, 174, 264
Boyd, Janis L.; Paducah, Ky.; D 31
Boyd, Melba J.; Mount Dora, Fla.; G 209
Boyd, Sarah Ann; Chattanooga, Tenn.; D 213
Bradford, Rebecca L.; Goodlettsville, Tenn.; K 173

Bradford, Virginia E.; Nashville, Tenn.; K 112, 235
Braly, Annette M.; Chattanooga, Tenn.; B 169, 189, 191, 205
Bramlett, Jerry T.; Nashville, Tenn.; K 235
Branch, Coy R., Jr.; Friendship, Tenn.; G 209
Branch, Lyle P.; Friendship, Tenn.; D 213
Brannan, Stephen E.; Montgomery, Ala.; D 187, 212, 213
Branscum, Claude L.; St. Louis, Mo.; G 191
Branson, Janis L.; Kingston, Tenn.; S 221
Branum, Gary L.; Deland, Fla.; S 221
Breed, Magnolia Annette; Miami, Fla.; B 235
Breese, James E.; Washington, Pa.; B 235
Breegle, Bruce M.; Circleville, Ohio; D 174, 187, 191, 213
Breegle, Gary G.; Circleville, Ohio; G 173, 235
Brent, Brenda L.; Nashville, Tenn.; D 158, 168, 169, 180, 213
Brewer, Barry F.; Gallatin, Tenn.; G 187
Brewer, Susan D.; Spring Hill, Tenn.; B 235
Brickell, Pamela K.; Memphis, Tenn.; B 174, 178, 183, 205
Broadway, John D.; Madison, Tenn.; G 209
Brock, Archer L., II; Oklahoma City, Okla.; A 180
Broderick, Peggy G.; Dalton, Ga.; G 209
Brooks, David J.; Tunnel Hill, Ga.; D 213
Brown, Carolyn L.; Rossville, Ga.; S 174, 221
Brown, Francis E.; Lumpkin, Ga.; A 235
Brown, Franklin P.; Winston Salem, N. C.; D 186, 213
Brown, James D.; Walford, Conn.; A .....
Brown, Jeannette R.; Nashville, Tenn.; G 94, 235
Brown, Margaret L.; Wallingford, Conn.; D 183
Brown, Thomas E.; Akron, Ohio; K 217
Broxton, Joan E.; Coffee Springs, Ala.; A 235
Brumfield, Jane A.; Alum Creek, W. Va.; S 221
Brunelle, Maurice A.; Tampa, Fla.; B 142, 187, 205
Brumit, William A.; Bowling Green, Ky.; G 158, 228, 235
Brumfield, Steven R.; Alum Creek, W. Va.; A 82, 111, 151, 174, 201
Bryan, William S.; Nashville, Tenn.; A 145, 201
Bryant, Joseph P., Jr.; Nashville, Tenn.; B 124, 205
Buchi, Jane H.; Nashville, Tenn.; G 108, 121, 151, 158, 182
Buford, Linda G.; Hopkinsville, Ky.; S 191, 221
Bullard, Patricia A.; Castalian Springs, Tenn.; A 184, 191, 201
Bunner, James H.; Washington, Pa.; S 3, 80, 161, 235
Buntley, Betty J.; Nashville, Tenn.; B 174, 178, 183, 205
Burdine, Karen L.; Madison, N. J.; K 44, 188, 191, 217
Burgess, Linda C.; Dayton, Ohio; S 183
Burnett, Lucy A.; Nashville, Tenn.; S 235
Burton, Andrew M., II; Nashville, Tenn.; G 162
Burton, James Thomas; Whites Creek, Tenn.; B 205
Burton, Mary V.; Nashville, Tenn.; A 201
Burton, William C.; Goodlettsville, Tenn.; K 217
Butler, Deborah L.; Whites Creek, Tenn.; S 221
Buttrey, George W.; Nashville, Tenn.; D 235
Byrd, Barbara R.; Erwin, Tenn.; S 189, 191, 221

Cade, Linda W.; Chattanooga, Tenn.; B 205
Cady, Susan G.; Nashville, Tenn.; K 171, 217
Cagle, Fred Wallace; Nashville, Tenn.; A 201
Callaway, Betty J.; Danielsville, Ga.; B 205
Campbell, Dolores J.; Westerville, Ohio; A 82, 109, 151, 174, 183, 191, 201
Campbell, Doris A.; Hendersonville, Tenn.; K 217
Canine, Tom; Nashville, Tenn.; G 16
Canterbury, Jon W.; Huntsville, Alabama; K 180
Cantrell, Charles L.; Milan, Tenn.; D 213
Caputo, Mike; Nashville, Tenn.; G 212
Carey, Evam; Lebanon, Tenn.; K 217
Cargile, Katina; Ripley, Miss.; G 235
Cargin, James S.; Ontario, Canada; A 201
Carr, Mary K.; Sevierville, Tenn.; G 235
Carrington, Marsha E.; Kingston, Tenn.; A 201
Carson, Helen R.; Nashville, Tenn.; K 178
Carson, Marilyn F.; Cadiz, Ohio; G 162, 180, 235
Carson, William D.; Cadiz, Ohio; G 151, 187, 209
Carroll, Janet L.; Jasper, Ala.; K 191
Carter, Clara D.; Greenwood, Ind.; K 217
Carter, Connie E.; Circleville, Ohio; D 178
Carter, Daniel E.; Tuscaloosa, Ala.; D 213
Carter, Mary E.; Hendersonville, Tenn.; G 209
Casey, Phillip E.; Union City, Tenn.; G 208, 209
Casey, Thomas R.; Union City, Tenn.; S 235
Cashon, Gary W.; Orman, Mo.; A 186, 236
Cassetty, Roseann; Nashville, Tenn.; B 205
Castle, William H.; Columbus, Ohio; K 140
Castelli, Linda A.; Memphis, Tenn.; D 213
Castleberg, Gary M.; Nelson, Wisc.; A 179
Cates, Harold R.; Lake Worth, Fla.; D 191, 213
Cayce, Patricia L.; Nashville, Tenn.; B 171, 205
Chamberlain, William G.; Crestwood, Ky.; S 172, 174, 221
Chambers, Susan C.; Huntsville, Ala.; K 235
Chandler, Gloria J.; Marietta, Ga.; S 205
Chapin, Barbara; South Bend, Ind.; A 235
Charlton, Jackie W.; Antioch, Tenn.; K 217
Charlton, Joan L.; Antioch, Tenn.; S 221
Charlton, Majorie; Antioch, Tenn.; K 217
Charlton, Wanda J.; Antioch, Tenn.; D 213
Chastain, John R.; Miami, Fla.; B 173
Cheek, William L.; Pulaski, Tenn.; G 151, 209
CHI ALPHA RHO 162
Choate, Charles P.; Wrigley, Tenn.; A 201
Church, Clarence C.; Winchester, Tenn.; A 151, 187, 201
Church, David A.; Alexandria, Va.; G 180, 209
CIRCLE K 186
CIVITAN 187
Clark, Billy P.; Mayfield, Ky.; G 235
Clark, Ronald W.; Madison, Tenn.; S 221
Clark, Sara L.; Nashville, Tenn.; B 183, 205
Clark, Sheryll R.; Columbus, Ga.; D 173, 178, 213
Clegg, Marsha; Memphis, Tenn.; G 209
Cleland, Sandra L.; Chattanooga, Tenn.; A 178, 183, 200, 201
Cliburn, Michael D.; Franklin, Ky.; B 187, 205
Clifton, Mark F.; Detroit, Mich.; K 64, 181, 235
Coburn, Frances M.; Georgiana, Ala.; S 221
Cockerhan, Lynnwood M.; Goodwater, Ala.; D 138
Coffman, Rebecca Sue, Huntington, W. Va.; G 238
Coleman, Jane L.; Salem, Ind.; D 191, 213
Coleman, Susan M.; Centerville, Tenn.; S 183, 221
Colley, Carolyn J.; Fulton, Ky.; K 158, 170, 183, 217, 236
Collins, Judith S.; Nashville, Tenn.; K 217
Collins, Sharon; Nashville, Tenn.; G 236
Conine, Sharon A.; Garland, Tex.; A 183, 201
Conley, Sara E.; Bells, Tenn.; A 236
Connelly, William E.; Nashville, Tenn.; D 4, 121, 124, 184, 213
Conner, Donna E.; Spurlockville, W. Va.; K 175, 217
Connolly, Patricia A.; Marion, Ohio; D 213
Conquest, Linda K.; Nashville, Tenn.; A 201
Conway, Carl R.; Bridgeport, Ala.; S 221
Cook, Jane C.; Lewisburg, Tenn.; G 209
Cook, Janis M.; Nashville, Tenn.; D 213
Coone, Cecil J., Jr.; Nashville, Tenn.; G 22, 151, 168, 209
Cooper, William K.; Columbia, Tenn.; K 186, 236
Copeland, George W.; Decatur, Ga.; D 135, 213
Cordell, Cheryl D.; Nashville, Tenn.; G 95, 183, 236
Cordell, Terry A.; Knoxville, Tenn.; K 217
Cost, David R.; Toronto, Ohio; G 142
Costello, Patricia A.; Nashville, Tenn.; K 217
Cotham, Miles S.; Gallatin, Tenn.; B 162, 181, 191, 205
Cottingham, Auburn B.; Sebree, Ky.; B 205
Cottrell, Linda G.; Humboldt, Tenn.; D 236
Craig, Kathryn A.; Vicksburg, Miss.; G 209
Craig, James D.; Nashville, Tenn.; G 236
Craig, Larry W.; Nashville, Tenn.; D 117, 168, 182, 213
Craighead, Ronald D.; Bowling Green, Ky.; G 209
Craun, Karl W.; Nashville, Tenn.; D 213
Creech, Donald A.; Nashville, Tenn.; D 174, 186, 213
Creswell, Carolyn; Union City, Tenn.; S 109, 151, 182, 191, 221
Creswell, E. J.; Union City, Tenn.; G 209
Crews, Larry J.; Nashville, Tenn.; S 180
Crockett, Sandra L.; Paris, Tenn.; G 90, 161, 162, 166, 173, 229, 236
Cron, Charles P.; Nashville, Tenn.; B 163, 173, 177, 191, 204, 205
Crouch, Barbara J.; Chattanooga, Tenn.; G 207

Crow, Gregg A.; Marietta, Ga.; S 110, 236
Crum, Alice A.; Barnesville, Ohio; S 221
Cunningham, Roy L.; Nashville, Tenn.; B 205
Curtis, Martin A.; Indianapolis, Ind.; S 236
Curtis, Ronald A.; Janesville, Wis.; A 236

Daniel, Thomas M.; Nashville, Tenn.; D 158, 187, 213
Daniel, Martha Elaine; Burns, Tenn.; K 94, 158, 164, 168, 217, 236
Daniel, Thomas W.; Elmont, N. Y.; B 158, 174, 187, 205, 212
Danley, Richard E.; Springfield, Va.; S 113, 180, 181, 221
Darby, Donald J.; Montgomery, Ala.; B 158, 179, 180
Darby, Linda F.; Delphi, Ind.; A 178
Davidson, Harry C.; Groveport, Ohio; A 187, 201
Davis, Alvin E.; Cleveland, Tenn.; K 217
Davis, Craig M.; Nashville, Tenn.; G 236
Davis, Gary D.; Decatur, Ala.; A 129, 135, 201
Davis, James E.; Nashville, Tenn.; D 213
Davis, Linda F.; Brevard, N. C.; A 201
Davis, N. Karen; Hendersonville, Tenn.; N 236
Davis, Patricia A.; Lawrenceburg, Tenn.; K 217
Davis, Patricia Faye; Lebanon, Tenn.; G 209
Davis, Patricia H.; Nashville, Tenn.; A 238
Davis, Vernon L.; Nashville, Tenn.; B 186, 204, 205
Dawson, Elizabeth A.; Nashville, Tenn.; S 169, 191, 221
Deal, Robert E.; Old Hickory, Tenn.; G 176, 191, 209
Deaton, Judi K.; Decatur, Ill.; D 102, 183, 205, 213
DEBATE SQUAD 175
Deckert, Linda M.; Indianapolis, Ind.; A 169, 176, 178, 201
Deese, William P.; Nashville, Tenn.; G 209
Demonbreun, Daryl R.; Nashville, Tenn.; S 129
Denney, Claudia Rebecca; Smyrna, Ga.; K 236
Denny, Mary D.; Fairfield, Ill.; G 158, 168, 178, 189, 191, 209
Derryberry, Clay; Lewisburg, Tenn.; S 179
Derryberry, Myra A.; Nashville, Tenn.; S 221
Derryberry, Sandra E.; Nashville, Tenn.; D 236
Deverna, Carrieann Z.; Wales, Tenn.; G 170, 189, 191, 209
Deyton, Monica; Erwin, Tenn.; B 189, 191, 205
Dickerson, Jon M.; Nashville, Tenn.; D 213
Dobbs, H. Kent, Jr.; Haleyville, Ala.; K 93, 158, 187, 189, 191, 217
Dodd, Janice A.; Winchester, Tenn.; B 170, 205
Dodson, Nancy C.; Warren, Mich.; G 178, 209
Doran, Sue E.; Nashville, Tenn.; A 168, 201
Dotson, Dennis L.; Madison, Tenn.; A 201
Dowdey, David L.; Birmingham, Ala.; B 177, 236
Dowlen, Linda C.; Nashville, Tenn.; D 213
Downes, Sherry; Nashville, Tenn.; G 224
Downey, Brenda C.; Maryville, Tenn.; A 201
Dozier, Barbara L.; Doraville, Ga.; A 178, 180, 236
Dozier, Kenneth C.; Nashville, Tenn.; K 216
Driskill, Doris M.; Paducah, Ky.; K 236
Dubois, Valeria J.; Shelbyville, Tenn.; K 174, 191, 217
Dudney, Linda L.; Whitleyville, Tenn.; D 213
Dugger, William C.; Nashville, Tenn.; K 174, 191, 217
Duke, Lynn; Columbus, Ga.; S 221
Dunn, Joe R.; Hopkinsville, Ky.; K 186, 191, 217
Dunn, Judith C.; Murfreesboro, Tenn.; D 213
Durham, Kenneth Ray, Jr.; Greenville, S. C.; B 142, 143, 164, 168, 191, 205
Dycus, Jennie C.; Gainesboro, Tenn.; A 201

Eads, Linda; Nashville, Tenn.; D 184, 236
Ebie, Ray D.; Orrville, Ohio; S 221
Ebie, Roy F.; Orrville, Ohio; B 205
Edgeworth, Alan C., Jr.; Detroit, Ala.; D 184
Edging, Thomas E.; Nashville, Tenn.; G 129
Edwards, Julia N.; Glasgow, Ky.; S 221
Elias, Dorothy L.; Lynnville, Tenn.; K 168, 169, 171, 172, 176, 178, 189, 191, 236
Eller, Charles R.; Madison, Tenn.; S 140
Elliott, Janice C.; Dayton, Tenn.; K 217
Elliott, Ronald G.; Birmingham, Ala.; S 186
Ellis, Joyce L.; Nashville, Tenn.; B 205
Ellis, Margaret G.; Detroit, Mich.; D 213
Ellison, Gary L.; High Point, N. C.; S 179
Elrod, Anita Dawn; Centerville, Tenn.; G 89, 95, 96, 100, 103, 161, 166, 173, 182
Elrod, Lucy N.; Buffalo, N. Y.; G 148, 151, 167, 173, 209
Elrod, Burton Folk; Centerville, Tenn.; G 148
Empson, Sue D.; Ashland City, Tenn.; K 91, 155, 158, 159, 163, 183, 236
England, Millicent N.; Bradford, R. I.; A 169, 191, 201
Enzor, Mary L.; Arlington, Va.; G 181
Epler, William E.; W. Va.; G 162
Epperly, Marilyn R.; Nashville, Tenn.; K 175, 221
Erickson, Jack L.; Portland, Tenn.; G 236
Ethridge, Mary L.; Union City, Tenn.; D 213
Eubank, Kay E.; Tarrant, Ala.; B 162, 181, 183, 191, 205
Evans, David W.; Nashville, Tenn.; S 129, 221
Evans, Linda K.; Indianapolis, Ind.; S 181, 221
Everett, Linda L.; High Springs, Fla.; S 221
Everly, Kathryn; Cincinnati, Ohio; B 205

Fann, Judy G.; Nashville, Tenn.; D 213
Farrar, Linda A.; Shelbyville, Tenn.; S 36
Fennessey, David G.; Wheaton, Md.; G 135
Ferguson, James E.; Knoxville, Tenn.; D 221
Ferguson, Jo A.; Nashville, Tenn.; S 221
Fewell, Richard D.; Alamo, Tenn.; S 174, 221
Fielder, Larita K.; Boaz, Ala.; G 209
Fincher, Rodney J.; Orlando, Fla.; G 209
Fineran, Russell B.; Cincinnati, Ohio; A 140, 201
Fischer, Linda J.; Chadds Ford, Pa.; B. 164, 166, 167, 168, 170
Flowers, Deanna; Anderson, Ill.; G 209
Flowers, Mary A.; W. Palm Beach, Fla.; A 201
FOOTLIGHTERS 174
Forehand, Eugene M.; Nashville, Tenn.; B 205
Foriest, Bernadine; Oak Ridge, Tenn.; K 85, 113, 158, 161, 181, 237
Foringer, Linda Lee; Washington, Pa.; A 201
Forrester, James P.; High Springs, Fla.; K 217
Foster, Peggy M.; Front Royal; Va.; G 209
Foster, Gary M.; Allen Park, Mich.; G 209
Foster, Rosemary; Toledo, Ohio; B 205
Fowler, George A.; Columbia, Tenn.; D 129
Fowler, Rebecca A.; Tuscumbia, Ala.; B 191, 205
Fowlkes, James; Bon Aqua, Tenn.; S 237
Fox, Norman C.; Goodlettsville, Tenn.; S 205, 221
Fox, Suzanne; Goodlettsville, Tenn.; S 169, 221
Frame, Barry D.; Nashville, Tenn.; G 171
Frame, Donald W.; Nashville, Tenn.; D 237
Franklin, Claudia Alma; Decatur, Ga.; S 95, 237
Franklin, Kay L.; Winchester, Tenn.; K 217
Frazier, Jo K.; Glasgow, Ky.; B 183, 205
Freeman, Jane E.; Dasher, Ga.; G 155
French, James A.; Byhalia, Miss.; S 93, 97, 186, 237
FRENCH CLUB 176
Frye, Linda S.; Cullman, Ala.; D 214
Fulcher, Susan A.; Franklin, Tenn.; S 237
Fuller, James O.; Chattanooga, Tenn.; A 237
Fulmer, Clydetta; Montgomery, Ala.; K 217
Fulmer, William E.; Florence, Ala.; K 217
Funk, Barbara A.; Columbus, Ohio; G 209
Fultz, Ronald W.; Nashville, Tenn.; K 237
Furr, Larry M.; Drayton Plains, Mich.; S 187, 221
Gambill, James R.; Nashville, Tenn.; B 205
Gann, Richard L.; Nashville, Tenn.; D 187, 214
Gantt, Lula J.; Smyrna, Ga.; B 237
Garland, Tina M.; Staten Is., N. Y.; D 214
Garner, Daniel D.; Marion, Ohio; S 221
Garner, Marsha R.; Nashville, Tenn.; G 209
Garrett, Judy J.; Nashville, Tenn.; S 221
Garrett, Judith L.; Nashville, Tenn.; S 175
Garrett, Teresa H.; Hermitage, Tenn.; G 209
Garrett, Shirley A.; Austell, Ga.; D 214
Garrigus, Bonnie N.; Paducah, Ky.; D 191
Garton, Stephen W.; Baltimore, Md.; A 151, 237
Gary, Dianne E.; Atlanta, Ga.; S 191, 221

Gatten, Gary L.; Washington, Pa.; K 216, 217
Geminden, Lana C.; Indianapolis, Ind.; A 191
Gentry, Carol R.; Richmond, Ky.; K 217
George, Kenneth R.; Columbus, Ohio; D 214
GERMAN CLUB 177
Gibbs, Charles O.; Jeromesville, Ohio; D 237
Gibbs, Phillip E.; White Bluff, Tenn.; G 174, 209
Gibbs, Sharon M.; Ashland City, Tenn.; S 169, 191, 221
Gilbert, Victoria K.; Huntsville, Ala.; D 214
Giles, Jean E.; Gurley, Ala.; B 237
Gill, Inez C.; Guthrie, Ky.; D 29, 101, 105, 191, 214
Gilliam, Patricia A.; Centerville, Tenn.; B 136, 205
Gingles, Chris L.; Nashville, Tenn.; S 222
Gish, Regina; Nashville, Tenn.; K 183, 217
Glasgow, David R.; Nashville, Tenn.; D 214
Gnewikow, Danny W.; Henderson, Ky.; B 191, 205
Goff, Nancy E.; Nashville, Tenn.; K 217
Gollnitz, William, Jr.; Nashville, Tenn.; D 82, 100, 158, 165, 168, 187, 198, 212, 214
Gonce, Colleen S.; Stevenson, Ala.; G 209
Gonce, Wenda J.; Stevenson, Ala.; G 209
Gooch, Priscilla J.; Memphis, Tenn.; K 191, 217
Goodrum, Peggy J.; Huntingdon, Tenn.; D 191, 21
Goolsby, Carole L.; Nashville, Tenn.; A 201
Goostree, Carolyne; Nashville, Tenn.; G 175, 210
Gore, James R.; Nashville, Tenn.; B .....
Gore, Martha E.; Florence, S. C.; G 169, 170
Gower, Helen M.; Nashville, Tenn.; S 222
Graham, Jonell; Danville, Ky.; A 191, 237
Grammer, Patricia F.; Winchester, Tenn.; S 222
Grant Rodney; Cartersville, Ga.; K 8
Graves, Johnny C.; Lewisburg, Tenn.; G 212, 216
Graves, Mary E.; Girard, Ohio; D 214
Gray, Gloria L.; Fayetteville, Tenn.; D 169, 214
Green, Dennis R.; Elkhart, Ind.; S 129, 222
Green, Elizabeth, J.; Memphis, Tenn.; B. 100, 204, 205
Green James Eddie; Nashville, Tenn.; B. 124, 138, 139
Green, John W.; Union City, Tenn.; A. 201, 222
Green, Marilyn S.; Clarksville, Tenn.; B. 205
Greer, James H.; Pegram, Tenn.; A 201
Gregory, James D.; Nashville, Tenn.; D 179
Griggs, William D.; Camp Hill, Pa.; G 189, 210
Grimes, Michael R.; Hohenwald, Tenn.; B 179, 237
Grisham, William S.; Ripley, Miss.; K 217
Grissom, Mary L.; Madison, Tenn.; S 222
Grizzell, Freda A.; Winchester, Tenn.; G 183
Grooms, James L.; Jr.; Fulton, Ky.; B 205
Groomes, Reida S.; Nashville, Tenn.; D 183, 214
Gross, Sara L.; Circleville, Ohio.; D 183, 214
Groves, Joan M.; Hollywood, Cal.; D 214
Gunn, Shirley; Springville, Tenn.; G 170, 210
Gunselman, Donna M.; Nashville, Tenn.; A 201
GYMNASTICS TEAM 132

Hackney, Michael R.; Nashville, Tenn.; G 210
Hackworth, Gwendolyn L.; Cullman, Ala.; D 214
Hagan, John S.; Tompkinsville, Ky.; D 187, 214
Hagis, Pat; Nashville, Tenn.; G 218
Haile, Marion F.; Gallatin, Tenn.; A 158, 187, 201
Haile, Martha H.; Gainesboro, Tenn.; D 82, 100, 158, 162, 182, 189, 191, 212, 214
Haines, Joseph T.; Columbus, Ga.; B 142, 206
Halbert, Peggy J.; Birmingham, Ala.; S 158, 183
Hale, Lucille A.; Pikeville, Tenn.; B 186, 237
Hall, Diane R.; Nashville, Tenn.; A 201
Hall, Jon; Nashville, Tenn.; G 237
Hall, Randal W.; Nashville, Tenn.; A 201
Hallcomb, Koy L.; Cookeville, Tenn.; A 202
Hannah, Janice M.; Nashville, Tenn.; K 217
Hardaway, Carolyn K.; Nashville, Tenn.; A 237
Hardin, Delores A.; Clifton, Tenn.; G 210
Hardison, Carol A.; Clarksville, Tenn.; A 202
Hardison, Janice F.; Lewisburg, Tenn.; K 180, 218
Hargis, Barbara D.; Louisville, Ky.; G 237
Hargis, Robin E.; Hialeah, Fla.; D 135
Harley, David A.; Dayton, Ohio; S 179
Harper, Carol S.; Chattanooga, Tenn.; B 80, 82, 83, 92, 181, 237
Harrell, Donna Suzie; Nashville, Tenn.; D 164, 214
Harrell, Robert C., Jr.; Marietta, Ga.; G 210
Harris Clifton G.; Tuscaloosa, Ala.; S 189
Harris, Foard M.; Clarksville, Tenn.; B 174, 206
Harris, Margaret L.; Haleyville, Ala.; A 237
Harshman, Raymond B.; Nashville, Tenn.; K 218
Harter, Gregory W.; Park Forest, Ill.; D 214
Hartness, Patricia A.; Silver Spring, Md.; S 143
Haslam, Charles W.; St. Petersburg, Fla.; B 124
Haught, Linda E.; St. Albans, W. Va.; A 180
Hawkins, Jim; Coral Gables, Fla.; B 237
Hays, Douglas V.; Trenton, Tenn.; S 187, 214
Hazelip, Gena M.; Collingwood, Ontario-Canada; G 210
Head, James H.; Nashville, Tenn.; D 214
Headley, Sharon A.; Washington, Pennsylvania; G 80, 82, 93, 174, 208, 237
Heath, Alan; Westmoreland, Tenn.; B 157, 158, 162, 181, 237
Hedrick, Dara J.; Nitro, W. Va.; G 210
Heflin, Edith C.; Rex, Georgia; D 214
Henderson, Cynthia L.; Washington, Pa.; G 174, 183, 208, 210
Henderson, Howard W.; Madison, Tenn.; A 81, 86, 91, 100, 200
Henderson, Janet R.; Bolivar, Pa.; D 214
Hendrix, Maria Gayle; Florence, Ala.; D 170, 212, 214
Herbison, Margaret D.; Old Hickory, Tenn.; D 214
Herren, Thelma R.; Fayette, Ala.; S 237
Hester, Foy B.; Tuscumbia, Ala; B .....
Hester, Linda J.; Madison, Tenn.; S 90, 158, 161, 174, 238
Hester, Mary B.; Goodlettsville, Tenn.; A 83
Hickerson, Paul E.; Malta, Ohio; S 214
Hicks, Wm. Jerry; Goodlettsville, Tenn.; B 222, 206
Higginbotham, Anthony; Anderson, Ind.; K 238
Higginbotham, Bettye C.; Nashville, Tenn.; A 238
Hiland, Mike; Nashville, Tenn.; A 151, 200
Hill, Alta; Nashville, Tenn.; A 210
Hill, Howard D.; Christopher, Ill.; B 191, 206
Hill, Janice R.; Crossville, Tenn.; K 158, 218
Hill, Shannon; Nashville, Tenn.; A 238
Hillis, Earl R.; Nashville, Tenn.; K 218
Hinckley, David L.; Kissimmee, Fla.; D 238
Hines, Gary J.; Nashville, Tenn.; S 238
Hix, Fred W.; Nashville, Tenn.; D 214
Hobbs, Pamela D.; Donelson, Tenn.; G 210
Hodge, Mary J.; Winchester, Tenn.; S 222
Hodges, John E.; Tupelo, Miss.; D 184, 238
Hogan, Phyllis L.; Memphis, Tenn.; G 176, 180
Holcomb, Mildred C.; Columbia, Tenn.; A 202
Holcomb, Sammie M.; Columbia, Tenn.; S 222
Holland, Beth, Nashville, Tenn.; G 204
Holley, Philip D.; Parrish, Ala.; B 140
Holliday, Harry L.; Nashville, Tenn.; A 180, 202
Holladay, Lou N.; Holladay, Tenn.; D 178, 238
Holly, Carl E.; Circleville, Ohio; G 238
Holly, Deborah J.; Nashville, Tenn.; S 81, 183, 222
Holmes, Barbara A.; Mt. Dora, Fla.; A 178, 202
Holmes, Robert H.; Sylacauga, Ala.; S 14, 87, 151, 163, 187
Holt, Harriet A.; Shelbyville, Tenn.; A 181, 202
Holt, John M.; Nashville, Tenn.; G 210
Holt, Mary L.; Hinsdale, Ill.; D 178, 181
HOME ECONOMICS CLUB 170
Hood, Lola J.; Birmingham, Ala.; A 202
Hoodenpyle, David A.; Signal Mt.; Tenn.; K 151
Hooper, David C.; Nashville, Tenn.; D 214
Hopper, Logan S.; Nashville, Tenn.; B 206
Hoppes, Thomas E.; Nashville, Tenn.; K 151, 218
Hornback, James H.; Louisville, Ky.; D 191
Hosch, Jon A.; Ft. Lauderdale, Fla.; S 181, 222
Hovermale, Linda S.; Berkeley Springs, W. Va.; D 214
Howell, Barbara G.; Montgomery, Ala.; K 147, 238
Hubbard, Darryl P.; Lebanon, Tenn.; D 179, 214, 238
Hubbard, Julia; Nashville, Tenn.; G 222
Huckaby, Thomas L.; Detroit, Mich.; K 151
Hudgens, Patricia F.; Nashville, Tenn.; S 206
Hudgins, Patricia G.; Metairie, La.; B 106, 175

Hudgines, Tommy; Nashville, Tenn.; G 142
Huffine, Robert B.; Madison, Tenn.; A 202
Hughes, Marcia A.; Salem, Ind.; G 182, 210
Humphrey, Reba A.; Macon, Ga.; G 210
Humphrey, Schelley A.; Glasgow, Ky.; D 214
Hunley, Rita G.; Nashville, Tenn.; B 206
Hunnicutt, Edward L.; Jr.; Nashville, Tenn.; D 238
Hunt, Ann Arnold; Nashville, Tenn.; G 238
Hurley Susan G.; La Grange, Ga.; D 238
Hurn, Linda F.; Lawrenceburg, Tenn.; K 218
Hutcheson, Phillip E.; Nashville, Tenn.; S 83, 187, 238
Hutcherson, Sheila G.; Columbia, Tenn.; G 210
Hutcheson, Helen; Nashville, Tenn.; D 214
Hutchison, Donald W.; Hopkinsville, Ky.; S 191, 222
Hutson, Bettye; Sparta, Tenn.; D 214
Hutton, Roy E.; Nashville, Tenn.; B 189, 191, 206
Hyne, Jeril J.; Chadds Ford, Pa.; S 100, 101, 107, 158, 161, 181, 183, 189, 220, 222

Ice, Carol R.; Columbus, Ohio; A 191
Ice, Kromer A.; Columbus, Ohio; K 16, 191, 238
Immediato, Eva M.; Wilmington, Del.; D 191, 214
Immediato, Joseph T.; Wilmington, Del.; G 15, 133, 135
Ingram, Thomas J.; Orlando, Fla.; S 94
Irick, Vicki C.; Stone, Ky.; B 191, 206
Irwin, Donna W.; Nashville, Tenn.; G 178
Irwin, Ernest C.; Fairview, Tenn.; B 206
Irwin, Terry C.; North Brunswick, N. J.; A 142, 202
Isbell, Linda J.; Winchester, Tenn.; K 218
Ivey, Mary A.; Rockford, Ala.; G 170, 210

Jackson, Deborah G.; Bartow, Fla.; G 175, 210
Jackson, Janie F.; Goodlettsville, Tenn.; B 206, 238
Jackson, Jim; Nashville, Tenn.; G 177
Jackson, Nancy M.; Nashville, Tenn.; S 222
Jackson, Richard L.; Cedar Lake, Ind.; D 124, 214
Jacobs, Joel P.; Lafayette, Ga.; A 175, 179, 187, 202
Jacobsen, James H.; Tallahassee, Fla.; B 191
Jakes, Barbara E.; Shelbyville, Tenn.; A 202
James, Barbara K.; N. Canton, Ohio; A 158, 168, 177, 189, 191, 202
James, Jerry T.; Summertown, Tenn.; A 138, 238
Jeffers, James E.; Nashville, Tenn.; B 140
Jenkins, Bonnie S.; Richmond, Va.; G 191
Jenkins, Jerrie E.; Nashville, Tenn.; S 222
Jenkins, Joe G.; Red Boiling Springs, Tenn.; G 210
Jenkins, Rosaline; Nashville, Tenn.; D 214
Jennings, Anita S.; Paducah, Ky.; S 222
Jennings, Mary M.; Kelso, Tenn.; D 189, 191, 238
Jernigan, Linda S.; Falls Church, Va.; B 170, 191, 206
Jobe, Glenn A.; Elk Grove Village, Ill.; S 179, 222
Johns, Ronald W.; Newbern, Tenn.; A 222
Johnson, Jerry L.; Washington, Ind.; B 206
Johnson, Janis C.; Auburndale, Fla.; G 210
Johnson, Joyce A.; Nashville, Tenn.; D 214, 238
Johnson, Judy Ann; Nashville, Tenn.; G 238
Johnston, Anne H.; Birmingham, Ala.; D 214
Johnston, Charles E.; San Lorenzo, Cal.; B 172
Joiner, Patty; Nashville, Tenn.; G 178
Jones, Beverley A.; Nashville, Tenn.; K 218
Jones, Frances; Memphis, Tenn.; G 210
Jones, Jennifer R.; Fairview, Tenn.; D 183, 214
Jones, Jenny J.; Obion, Tenn.; A 202
Jones, Jerry L.; San Augustine, Tex.; B 206
Jones, Karen S.; Terre Haute, Ind.; K 218
Jones, Lew R.; Dickson, Tenn.; K 218
Jones, Myrna M.; Cincinnati, Ohio; K 238
Jones, Richard W.; Obion, Tenn.; S 222
Jones, Riley L.; Fairview, Tenn.; A 202
Jones, Robert G.; Dearborn, Mich.; G 210
Jones, Ronald E.; Hagerstown, Md.; B 180, 206
Jones, Ronnie L.; Nashville, Tenn.; K 151
Jordan, Jennifer L.; Chattanooga, Tenn.; G 210
Jordan, Ronald V.; College Grove, Tenn.; D 111, 179, 214
Jordan, Sheilah Kay; Attalla, Ala.; B 206
Joyner, Patricia A.; Chattanooga, Tenn.; D 214
Kamp, Lester E.; Laporte, Ind.; G 238
Kannard, Linda G.; Little Rock, Ark.; A 181, 238
Kapp, Karen D.; Winter Park, Fla.; B 206
Keith, Alice Sue; Attalla, Ala.; B 206
Keeran, Daniel M.; Marion, Ohio; K 163, 191, 218
Kennedy, Frankie J.; Greenville, S. C.; S 170, 191, 222
Kennedy, Lana J.; Campbell, Ohio; S 222
Kent, Gwendolyn G.; Delta City, Miss.; K 218
Kent, Sherry; Nashville, Tenn.; G 191
Kendall, Karol A.; Paris, Tenn.; S 29, 113
Kendrick, John P.; Pemberton, N. J.; B 181, 206
Kesler, Michael; Nashville, Tenn.; S 91, 158, 220, 238
Kesler, John P.; Springfield, Ill.; A 202
Kesler, Marilyn J.; Columbus, Ohio; D 168, 191
Kidder, Louise M.; St. Clairsville, Ohio; S 222
Kieffer, John McKee; Nashville, Tenn.; G 210
Kindall, Wayne R.; Canton, Ohio; B 206
King, Betty A.; Linden, Tenn.; A 202
King, Donna D.; Franklin, Tenn.; G 210
King, Rebecca S.; Anderson, Ind.; S 222
Kirby, Dan W.; Greensboro, N. C.; D 191, 214
Kirchner, Betty J.; Cincinnati, Ohio; S 191, 222
Kizer, Stephen W.; Goodlettsville, Tenn.; B 206
Klutts, Danny R.; Orlando, Fla.; A 142, 143
Knuckles, Evelyn; Beech Grove, Ind.; D 170, 178
Krech, Clyde R.; Franklin, Tenn.; B 171, 206
Kuruhara, Dale S.; Hilo, Hawaii; K 218

Laine, Anne S.; Nashville, Tenn.; G 163, 239
Lamar, Margaret M.; Austell, Ga.; G 210
Lamb, Carol S.; Salem, Ind.; A 176, 239
Lancaster, John S.; Gallatin, Tenn.; K. 239
Lane, Linda S.; Cookeville, Tenn.; A 202
Lanham, Darwin Dewight; Benton Harbor, Mich.; G 110, 181, 199, 210
Lassiter, Lola Annette; Hope Hull, Alabama; S 170, 222
Lauderdale, Jane; Nashville, Tenn.; B 158, 166, 167, 183
Lavender, Jane M.; Columbus, Ohio; A 178, 191, 202
Law, Mary E.; Nashville, Tenn.; S 222
Layman, Donald E.; Cleveland, Ohio; G 169, 187, 239
Layne, Rebecca S.; Lebanon, Tenn.; B 162, 208
Leathers, Nancy C.; Centerville, Tenn.; A 202
Leavell, Judith E.; Tuscaloosa, Ala.; K 87, 158, 174, 183, 214, 216, 218
Ledsinger, Nancy J.; Trenton, Tenn.; G 173, 210
Lee, Mary J.; Bell Buckle, Tenn.; B 170, 206
Lents, Patsy; Knoxville, Tenn.; G 202
Leonard, Barbara A.; Binghamton, N. Y.; G 210
Leonard, Janice M.; Detroit, Mich.; D 239
Leonetti, Philip B.; Tullahoma, Tenn.; G 162, 239
Lewis, Brad A.; Marissa, Ill.; D 180, 187, 214
Lewis, Ocie B.; Montgomery Ala.; D 214
Lewis, Robert S.; Brownsville, Tex.; S 214
Little, Loy A.; Nashville, Tenn.; D .....
Little, Melvin M.; Nashville, Tenn.; G 179, 191, 222
Little, Skipper; Nashville, Tenn.; G 191
Litton, Jo A.; Lyles, Tenn.; B 208
Livingston, Kenneth D.; Anderson, Ind.; A 202
Lloyd, Gloria J.; Memphis, Tenn.; B 154, 206
Locke, Price C.; Murfreesboro, Tenn.; S 158, 180, 222
Logan, Clara; Brilliant, Ala.; A 202
Logan, Michael W.; Birmingham, Ala.; A 202, 218
Long, Billy W.; Blue Springs, Miss.; D 214
Long, Johnnie; Franklin Park, Ill.; A 113, 151, 187, 239
Long, A Rise; Nashville, Tenn.; K 158, 218
Long, Ronald A.; Nashville, Tenn.; K 162, 218
Love, Jerry W.; Franklin, Tenn.; G 162, 210
Love, Lezlie A.; Antioch, Tenn.; A 202
Lowe, Kathryn M.; Cincinnati, Ohio; D 239
Lowe, Martha G.; Hardyville, Ky.; G 210
Lowe, Ronald W.; Cedar Hill, Tenn.; K 179
Lowe, Margaret S.; Cookeville, Tenn.; D 214
Luck, Linda A.; Lafayette, Tenn.; D 214

Lumpkin, Barry B.; Memphis, Tenn.; S 172, 179, 180, 222
Luna, Julia Ann; Augusta, Ga.; D 239
Luther, James D.; Royal Oak, Mich.; S 184, 239
Luttrell, Craig W.; Madison, Ind.; A 202
Luttrell, Joe C.; Wheaton, Ill.; D 215
Luttrell, Patsy; Wheaton, Ill.; A 202
Lynn, John S.; Nashville, Tenn.; A 202
Lyon, Sharon J.; Tompkinsville, Ky.; K 218
Lyon, Joyce M.; Newcomerstown, Ohio; G 210
Lytle, Harvey W.; Detroit, Mich.; K 151, 181, 218

Maldonado, Luis M.; N. Y., N. Y.; K 135
Mann, John T.; Nashville, Tenn.; A 202
Maples, Larry W.; Metairie, La.; B 206
Maples, Thomas L., Jr.; Metairie, La.; S 239
Maples, Wanda I.; Owens Cross Roads, Ala.; A 202
Marcrom, Ray E.; Manchester, Tenn.; A 202
Marcrum, Levern Crowell; Nashville, Tenn.; B 239
Marcrum, Wanda L.; Nashville, Tenn.; S 184
Marsh, Barbara G.; Ashland City, Tenn.; K 191
Martin, Buddy H.; Decatur, Ala.; G 141, 142
Martin, Edward C.; White Bluff, Tenn.; D 215
Martin, Warren C.; Pine Grove Mills, Pa.; K 84, 180, 181, 191
Mason, Mike L.; Fayetteville, Tenn.; A 239
Mason, Sylvia I; Manchester, Tenn.; B 113, 173, 239
Mathis, Bob; Nashville, Tenn.; D 217
Matthews, Judith A.; Sherwood, Tenn.; D 184, 217
Maxcy, Karl A.; Nashville, Tenn.; A 220
Mayfield, Patricia G.; Charlestown, Ind.; K 218
Mayo, David N.; Nashville, Tenn.; G 138, 139, 210
Mayo, Donn Aveene; Nashville, Tenn.; S 222
Mayo, Jimmy L.; Gadsden, Ala.; D 191
Mays, Leigh H.; Nashville, Tenn.; D 215
Mays, Linda O.; Nashville, Tenn.; D 215
McCarter, Sherry L.; Birmingham, Ala.; A 180, 191
McCaslin, Stephen A.; Greenville, Tenn.; G 210
McConnell, Jerry D.; Nashville, Tenn.; S 222
McCord, Tommy J.; Lyle, Tenn.; B 206
McCullough, Marian E.; Tallahassee, Fla.; G 210
McDanell, Anita J.; Baton Rouge, La.; A 202
McDaniel, Gary E.; Winter Haven, Fla.; D 142
McDonald, Charles W.; Henegar, Ala.; K 218
McDonald, Jacqueline; Chickasaw, Ala.; A 202
McFarland, Rodney D.; Martins Ferry, Ohio; A 180, 181
McGill, Janice Elaine; Nashville, Tenn.; G 239
McIntyre, Jane E.; Nashville, Tenn.; G 162, 169, 239
McKay, Robert M.; Columbia, Tenn.; S 179
McKee, William L.; Nashville, Tenn.; B 206
McKenzie, E. William; Chattanooga, Tenn.; B 187, 206
McKinney, Caroline J.; Hinesville, Ga.; G 239
McLane, Donna R.; Miami, Fla.; S 183, 222
McLendon, Donald W.; Marshall, Tex.; K 151
McMahan, Charles B.; Nashville, Tenn.; S 222
McMahan, Elizabeth A.; Gadsden, Ala.; A 183, 202
McMahan, Wayne; Gadsden, Ala.; D 15, 175, 186, 210
McMahon, Brenda S.; Nashville, Tenn.; G 210
McMeen, Thomas J.; Nashville, Tenn.; D 129, 215
McMullen, Carl R.; Port Washington, Ohio; A 239
McPherson, James W.; Nashville, Tenn.; B 186
McVey, Charles M.; Chattanooga, Tenn.; B 177, 186, 239
Meacham, Linda G.; Arlington, Va.; B 206
Means, Henry W.; Cincinnati, Ohio; S 189, 220, 222
Meece, John D.; Cincinnati, Ohio; G 239
Meece, Susan; Old Hickory, Tenn.; A 202
Meers, Ronald S.; Chattanooga, Tenn.; S 180, 222
Menasco, Jean A.; Va. Bch., Va.; S 222
MEN'S GLEE CLUB 179
Merritt, Jacqueline S.; Athens, Ala.; D 239
Metz, Dana E.; Parkersburg, W. Va.; B 206
Meyer, Sheryl T.; Antioch, Ill.; S 191
Michie, Myra A.; Jackson, Tenn.; B 206
Miller, Corol Marie; Huntsville, Ala.; K 218
Miller, Joyce F.; Pekin, Ind.; S 222
Miller, Martha; Nashville, Tenn.; K 218
Miller, Mary J.; Decherd, Tenn.; A 170
Miller, Paul E.; Camden, Tenn.; K 151
Milner, Nancy G.; Detroit, Mich.; K 218
Milstead, Donald M.; Knoxville, Tenn.; K 173
MISSION EMPHASIS CLUB 191
Mitchell, Judy D.; Cookeville, Tenn.; A 191, 202
Mitchell, Linda C.; Obion, Tenn.; B 178
Mitchell, Martha J.; Nashville, Tenn.; A 202
Money, Cynthia A.; Montgomery, Ala.; S 178, 222
Monroe, Ronald L.; Muncie, Ind.; D 129, 215
Montgomery, Nathan E.; Brentwood, Tenn.; B 196, 206
Moore, Charles C.; Tarrant, Ala.; S 222
Moore, Donna J.; Winchester, Tenn.; K 239
Moore, Glenda M.; Kingston, Tenn.; A 191, 200, 202
Moore, Ronald W.; Nashville, Tenn.; K 163, 175, 218
Moore, Patricia; Kingston, Tenn.; K 239
Morgan, Linda A.; Mt. Gilead, Ohio; D 181, 215
Morris, Carrie L.; Obion, Tenn.; K 218
Morton, Fran; Nashville, Tenn.; G 191, 222
Morton, Janie S.; Dearborn, Mich.; G 210
Morris, Harold R.; Nashville, Tenn.; G 129
Morris, Robert N.; Atlanta, Ga.; D 215
Morrison, Linda S.; Staten Is., N. Y.; D 215
Moser, Betty A.; Granite City, Ill.; B 206
Moseley, Alice F.; Nashville, Tenn.; G 210
Mosley, Brenda G.; Shelbyville, Tenn.; K 218
Mosley, Judy C.; Nashville, Tenn.; S 83, 220
Moss, Betsye R.; Lewisburg, Tenn.; G 210
Moss, James F.; Gallatin, Tenn.; D 187, 239
Moss, Rosemary; Brentwood, Tenn.; A 169, 202
Moss, Tommy Lee; Gainesboro, Tenn.; S 191, 222
Mount, Charles D.; Alamo, Tenn.; B 187, 206
Murphy, Harold W.; Columbia, Tenn.; S 83, 240
Murphy, Patricia A.; Defuniak Springs, Fla.; S 169, 178, 240
Murphy, William D.; Pittsburgh, Pa.; K 218
Myers, Marcia; Nashville, Tenn.; D 215
Myers, Stacy C.; Sparta, Tenn.; B 13, 120, 124, 184, 187, 206
Mynes, Marilyn K.; Cherry Hill, N. J.; D 191, 215

Nadeou, Donna B.; Hermulheim, Germany, G 158, 177, 183, 210
Nance, Donald P.; Mission, Tex.; S 222
Naron, N. Houston; Nolensville, Tenn.; K 184, 218
Neal, Charles T.; Nashville, Tenn.; B 186, 206
Neal, Ruby E.; Montgomery, Ala.; B 206
Neil, Kenneth P.; Mclean, Va.; A 202
Neil, Robert G.; Nashville, Tenn.; S 93, 110, 158, 159, 179, 191, 218, 240
Neiman, Caryl; Nashville, Tenn.; D 217
Nelson, Angie E.; Daytona Bch., Fla.; B 236
Nelson, John B.; Nashville, Tenn.; G 158, 165, 167, 168, 210
Newborn, Wanda G.; Phenix City, Ala.; A 202
Newby, Barbara J.; McMinnville, Tenn.; D 240
Newcity, Janice M.; Jacksonville, Fla.; K 218
Newcity, Karen E.; Jacksonville, Fla.; S 222
Newell, Sandra Rose; Chattanooga, Tenn.; A 184, 210, 240
Newlon, Charles H.; Washington, Pa.; A 124, 240
Newman, Charles L.; Paducah, Ky.; A 179, 191
Newman, Patricia A.; Estill Springs, Tenn.; G 210
Nichols, Hugh T.; Nashville, Tenn.; D 215
Nichols, Melvin L.; Corpus Christi, Tex.; D 215
Niemantsverdrit, Sandra; Lafayette, Ind.; K 218
Norris, Carol J.; Pensacola, Fla.; A 202
Norris, David T.; Grafton, W. Va.; S 222
Norwood, Judy L.; Minor Hill, Tenn.; D 217
Norwood, Terry L.; Hixson, Tenn.; S 222
Nunley, Alvin; Schofield Barracks, Hawaii; G 210

Nunley, Peggy L.; Hawaii; D 170, 215
Nusser, Christine M.; Cleveland, Ohio; K 242

Okelley, Donald W.; Florence, Ala.; D 215
Oliver, Donna G.; New Martinsville, W. Va.; D 184, 240
Oliver, Donna K.; Tarrant, Ala.; B 206
Oliver, Edith E.; St. Albans, W. Va.; S 170, 178
Oliver, Keith L.; Lake Alfred, Fla.; B 180, 206
Oliver, Margaret P.; St. Albans, W. Va.; G 240
Olree, Miriam E.; Nashville, Tenn.; G 210
Orman, Jimmy G.; Nashville, Tenn.; G 210
Orr, David; Nashville, Tenn.; G 218
Osborne, Michael R.; Oakland, Calif.; K 151
Overbey, Diana J.; Nashville, Tenn.; S 222
Overton, Faithe E.; Pegram, Tenn.; B 184, 206
Owens, Cheryl A.; Goldsboro, N. C.; A 202
Owens, Robert F.; Nashville, Tenn.; B 129

Page, Barbara D.; Nashville, Tenn.; K 169, 218
Palmer, Judy A.; Dyersburg, Tenn.; G 169, 173, 211
Palmer, Margaret A.; Murfreesboro, Tenn.; S 183, 223
Palmer, Wanda E.; Staten Is., N. Y.; B 206
Parham, Winifred J.; Atlanta, Ga.; S 223
Parker, John H.; Milan, Tenn.; K 3, 4, 8, 13, 16, 17, 28, 65
73, 77, 98, 103, 149, 161, 162, 166, 170, 218, 246, 263
Parker, Katherine E.; Nashville, Tenn.; A 202
Parks, Ken R.; Tiptonville, Tenn.; G 211
Parks, William J.; Scottsboro, Ala.; G 184, 211
Parnell, Emily E.; East Gadsden, Ala.; K 158, 161, 165, 168
176, 183, 218
Parris, Minta Ann; Memphis, Tenn.; A 204
Parrish, Larry G.; Columbia, Tenn.; A 81, 169, 174, 179, 202
Patterson, Jerry E.; Detroit, Mich.; K 181, 218
Patton, Ronald; Dayton, Tenn.; B 206
Patterson, Mary K.; Decatur, Ala.; G 240
Patterson, Penelope Jo; W. Carrollton, Ohio; G 169
Patterson, Thomas; Nashville, Tenn.; G 240
Patton, Elaine; Strasburg, Ohio; G 110, 180, 181
Payne, Cherryl; Chattanooga, Tenn.; B 206
Peal, Mary L.; Nashville, Tenn.; K 191
Pearman, Charles I; Chattanooga, Tenn.; A 202
Pearsall, James E.; McMinnville, Tenn.; S 173, 223
Pearsall, Velma L.; McMinnville, Tenn.; D 215
Peden, Mark W.; Louisville, Ky.; K 223
Peden, Betty J.; Nashville, Tenn.; S 223
Peden, Stephen L.; Pulaski, Tenn.; S 151, 223
Pederson, Larry W.; Hialeah, Fla.; B 175, 206
Pendergrass, Joyce E.; Chattanooga, Tenn.; S 240
Pendergrass, Marilyn K.; Chattanooga, Tenn.; A 184, 191
Pendergrass, Stephen F.; Tokyo, Japan; G 211
Perry, Faye M; Nashville, Tenn.; A 161, 162, 168, 203
Perry, James D.; Nashville, Tenn.; G 240
Perry, Patricia S.; Taylor, Mich.; G 191
Petree, Harry W.; Knoxville, Tenn.; G 151
Phelps, Betty J.; Milan, Tenn.; A 183, 203
Phelps, Brian L.; Manchester, Tenn.; A 240
PHI ALPHA THETA 163
PHI BETA LAMBDA 184
Phillips, Jackie L.; McAndrews, Ky.; K 218
Phillips, John B.; Winchester, Tenn.; B 158, 184, 206
Phillips, Rebecca A.; S 240
Phillips, Robert D.; Montgomery, Ala.; K 82, 83, 92, 158, 159,
161, 171, 179, 186, 240
Phillips, Williams; Nashville, Tenn.; A 203
PHOTO CLUB 172
PI DELTA EPSILON 161
PI EPSILON 160
PI KAPPA DELTA 163
Pierce, John R.; Nashville, Tenn.; K 218
Pierce, Linda M.; Paris, Tenn.; K 170, 218
Pierce, Mary H.; Pueblo, Colo.; D 173, 215
Pierce, Ramona E.; Bedford, Ind.; B 184, 240
Pierce, Robert D.; Nashville, Tenn.; D 184, 240
Piercey, Kathy; Bells, Tenn.; D 215

Pigg, Richard L.; Goodlettsville, Tenn.; G 211
Pigott, Robert P.; Shinnston, W. Va.; B 240
Pilcher, Juanita; Rocky Face, Ga.; S 169
Pirtle, William; Nashville, Tenn.; S 223
Pittman, Herbert James; Madison, Tenn.; G 128, 129, 131
Pitts, David T.; Spartanburg, S. C.; G 184, 211
Pitts, Randall E.; Murfreesboro, Tenn.; D 184
Polk, Donald B.; Nashville, Tenn.; S 129, 130
Polk, Harvey E.; Nashville, Tenn.; A 151, 179, 203
Polk, Linda S.; Nashville, Tenn.; A 14, 81, 112, 161, 173, 174, 203
Pollard, Dorothy; Noblesville, Ind.; K 240
Pollard, Jessee P.; Atlanta, Ga.; S 223
Poole, Miriam J.; Bossier City, La.; D 170, 217
Poolsaar, Loha; Sault Ste Marie, Ontario-Canada; G 211
Porter, Becky A.; Nashville, Tenn.; G 162, 183, 211
Potter, Henry G.; Lakeland, Fla.; B 180, 187, 207
Potter, Virginia A.; Wakefield., R. Is.; A 169, 191
Pounds, Sue C.; Booneville, Miss.; K 180, 181, 240
Powell, Dan R.; Cincinnati, Ohio; A 187, 203
Powell, Jill C.; Lawrenceburg, Tenn.; D 215
Powell, Judy C.; Nashville, Tenn.; D 183, 215
Powell, Steven G.; Hialeah, Fla.; S 135
Prater, Gary S.; Muncie, Ind.; S 180
Precise, Martha E.; Pisgah, Ala.; K 170, 218
PRESIDENT'S STUDENT COUNCIL 158
Presley, Sheila G.; Sheffield, Ala.; G 211
Prickett, Andrea; Nashville, Tenn.; D 215
Proffitt, Marcia J.; Tompkinsville, Ky.; S 223
Proffitt, Tommie L.; Gamaliel, Ky.; B 207
Pruitt, Carolyn; Huntsville, Ala.; S 170, 191, 223
Pruitt, Terry T.; Spring Hill, Tenn.; S 223
Puckett, Linda K.; Nashville, Tenn.; G 211
Puckett, Martha A.; Okalona, Miss.; B 169, 191, 240
Pugh, Joanna L.; Nashville, Tenn.; S 223
Purdom, Suzanne; Greenville, S. C.; B 183, 204, 207

Raby, Janet C.; Russellville, Ky.; K 219
Rainey, Jerry W.; Corinth, Miss.; A 181, 187
Rains, Betty J.; Nashville, Tenn.; K 169, 218
Ralston, Jospeh Barry; Gallatin, Tenn.; A 184, 203
Ramsay, Ellen Rebecca; Old Hickory; Tenn.; K 169, 182, 218
Randolph, Kathy D.; Tuscaloosa, Ala.; G 174, 189, 191, 211
Rankhorn, Cecil W.; Nashville, Tenn.; B 129
Ratliff, Alvin L.; Tuscaloosa, Ala.; S 180, 223
Ray, Janice F.; Henderson, Ky.; A 189, 191, 203
Ray, Larry; Nashville, Tenn.; K 218
Reasonover, Edward C.; Nashville, Tenn.; K 218
Reaves, Leonard E.; Cleveland, Miss.; D 215
Redd, Rebecca D.; Ridgeway, Va.; D 240
Reed, Margaret A.; Franklin, Tenn.; G 180, 211
Reed, Morris Lynn; Ellendale, Tenn.; G 184, 211
Reese, Claudia M.; Greenwood, Fla.; D 173, 191, 215
Reese, Rebecca L.; Marianna, Fla.; D 215
Reynolds, Carol; Nashville, Tenn.; G 207
Rhodes, Sharon G.; Broken Arrow, Okla.; K 218
Rice, Vada L.; Nashville, Tenn.; D 240
Richardson, Dorothy S.; Franklin, Tenn.; B 240
Richardson, Gary G.; Edmonton, Ky.; K 91, 158, 169, 186, 241
Richardson, Janice C.; Culleoka, Tenn.; A 170, 203
Richardson, Linda M.; White House, Tenn.; G 211
Richardson, Mikel F.; Rockingham, N. C.; G 241
Riddick, Bob K.; Streetsboro, Ohio; S 151, 223
Rieder, William L.; Huntsville, Ala.; D 181, 215
Rife, Lou G.; Flint, Mich.; B 129
Riggs, Harry E.; Tulsa, Okla.; A 241
Riggs, Hilda; Pensacola, Fla.; K 218
Roberson, Jill S.; Nashville, Tenn.; S 158, 171, 223
Roberts, Chester A.; Hendersonville, Tenn.; S 223
Roberts, Janice; Nashville, Tenn.; S 223
Roberts, Judith A.; Nashville, Tenn.; K 219
Roberts, Marilyn Sue; Monticello, Ky.; B 171, 207
Roberts, Peggy S.; Dickson, Tenn.; K 219

Roberts, Saundra J.; Norwood, Ohio; S 183
Robertson, William J.; Jackson, Miss.; G 174, 179, 211
Robinson, Juanita A.; Nashville, Tenn.; B 174, 183, 207
Robinson, Twala I;. Louisville, Ky.; D 215
Robinson, Wendell N; Nashville, Tenn.; B 207
Robling, John W.; Whiteland, Ind.; K 41, 191, 219
Rogers, Audrey J.; Richard City, Tenn.; B 183, 207
Rogers, Nancy E.; Winchester, Tenn.; D 194, 241
Rogers, Susan D.; Nashville, Tenn.; S 241
Rose, Alvin C.; Newbern, Tenn.; D 158, 179
Rose, Don G.; Eustis, Fla.; A 179, 203
Rose, James E.; Dayton, Ohio; D 241
Rose, Jon L.; Eustis, Fla.; K 179, 219
Rose, Ted C.; Slippery Rock, Pa.; G 135, 137, 173, 211
Roseberry, Phillip R.; Wickliffe, Ohio; B 174, 175, 179
Ross, Nancy C.; Tompkinsville, Ky.; K 170, 172, 191, 219
Rosser, Carol D.; Chattanooga, Tenn.; A 191, 203
Roth, Wilma A.; Hohenwald, Tenn.; K 241
Rothschild, Martin A.; Bronx, New York; D 187, 215
Rountree, Gloria G.; Madison, Tenn.; K 218
Rousseau, Frand B.; Memphis, Tenn.; K 218
Rucker, Joyce C.; Nashville, Tenn.; B 82, 90, 158, 181, 204, 241
Rushing, Betty M.; Murfreesboro, Tenn.; G 211
Rutland, Roberta C.; Norwood, Ohio; D 178, 215
Rutledge, Ann E.; Nashville, Tenn.; D 215
Ryan, Don C.; Nashville, Tenn.; S 37, 182, 223

Sampson, Ruth A.; Harrisonburg, Va.; S 173
Sanders, Brenda; Nashville, Tenn., G 209
Sanders, Edward E.; Luverne, Ala.; S 223
Sanders, Richard R.; Nashville, Tenn.; S 223
Sanford, Rebecca J.; Newport, Ohio; S 180, 223
Saylors, Philip H.; Sparta, Tenn.; G 151
Sawyer, Thomas R.; Vero Beach, Fla.; S 223
SCIENCE CLUB 171
Scobey, Lynda J.; Bowie, Maryland; K 178, 183
Seese, Joyce E.; Oxon Hill, Md; S 223
Self, Tim H.; Brentwood, Tenn.; K 219
Sellers, Ruth M.; Beverly, Ohio; B 41, 191
Setoodeh, Cyrus J.; Iran; G 211
Sewell, Jo Ann.; Nashville, Tenn.; G 223
Sewell, Patricia E.; Nashville, Tenn.; S 169, 178, 189, 191, 223
Shackelford, Linda K.; Germantown, Tenn.; D 215
Shadel, William C.; West West Chester, Pa.; A 172, 203, 241
Shake, Carolyn S.; Olney, Ill.; B 207
Shappard, Cathy J.; Decatur, Ill.; D 178, 203
Shappard, Fred H.; Decatur, Ill.; B 29, 158, 162, 180, 181, 186, 207
Sharber, Jerry W.; Nashville, Tenn.; J 219
Sharpe, Stannie K.; Montgomery, Ala.; K 219
Shearer, Carol A.; Monticello, Ky.; K 219
Shelby, Staton R. Jr.; Woodlawn, Tenn.; B 187, 207
Shelton, Jean E.; Nashville, Tenn.; D 215
Shelton, Patricia A.; Montgomery, Ala.; S 191, 241
Sherrill, Donna C.; Franklin, Tenn.; D. 162, 242
Shields, Bonnie J.; Nashville, Tenn.; G 183, 211
Shipley, Judy A. L.; Franklin, Tenn.; S 174, 215
Shirah, Steve P.; Holly Hill, Fla.; G 241
Shockley, Thereasa F.; Immokalee, Fla.; A 203
Shoemaker, David D.; Hogsett, W. V.; A 172, 203
Shore, Penny A.; Mocksville, N. C.; A 183
SIGMA TAU DELTA 162
Silcox, Doreen; Flomaton, Ala.; D 191, 215
Siler, Coy J.; Bolivar, Tenn.; K 178
Simmons, Clifford M.; Osceola, Ind.; B 241
Simmons, Nova Lee; Chattanooga, Tenn.; D 184
Simmons, Rodney, D.; Nashville, Tenn.; S 151
Simms, Polly A.; Whittaker, Mich.; S 178, 191, 223
Simpson, Lucien C.; Nashville, Tenn.; K 158, 171, 219
Sivley, Richard D.; Little Rock, Ark.; D 241
Skrobak, Davis F.; Dayton, Ohio; S 184
Slater, Kenneth O.; Dearborn, Mich.; K 164, 168, 191
Smelser, Jerry H.; Nashville, Tenn.; B 207
Smelser, Judy C.; Nashville, Tenn.; K 189, 191, 219
Smith, Anita L.; Nashville, Tenn.; G 211
Smith, B. Ann; Sardis, Miss.; D 215
Smith, Darlon Faye; Hohenwald, Tenn.; G 180, 211
Smith, Elizabeth A.; Springfield, Tenn.; D 158, 241
Smith, Evie D.; Cornersville, Tenn.; D 151
Smith, F. Elaine; Nashville, Tenn.; B 207
Smith, Gary N.; Old Hickory, Tenn.; B 140, 241
Smith, Jimmy D.; Moss, Tenn.; S 223
Smith, Linda S.; McMinnville, Tenn.; S 223
Smith, Mary L.; Montgomery, Ala.; K 151, 219
Smith, Mary V.; Nashville, Tenn.; G 174
Smith, Melanee R.; Marietta, Ga.; G 211
Smith, Merl J.; Monroe, Tenn.; S 124
Smith, Michael G.; Nashville, Tenn.; K 219
Smith, Norma E.; Nashville, Tenn.; G 211
Smith, Pamela E.; Nashville, Tenn.; D 183, 215
Smith, Patricia A.; Nashville, Tenn.; B 207
Smith, Paula D.; Lakewood, Ohio; D 215, 241
Smith, Shirley R.; Nashville, Tenn.; A 151, 188, 203
Smith, Sue L.; Kent, Ohio; K 241
Smith, Steve; Outer Mongolia, Utah; G 124
Smith, Terrence R.; Dallas, Texas; B 174, 179, 191
Smotherman, Wayne W.; Nashville, Tenn.; B 207
Snell, Jill E.; Florence, Ala.; A 83, 241
Snyder, Marion H.; Flint, Mich.; A 203
Spain, N. Jill; Nashville, Tenn.; B 241
Spake, Kenneth I.; Bremen, Ga.; A 186
SPANISH CLUB 176
Sparks, Gary W.; Walled Lake, Mich.; A 142, 191
Sparks, Howell N.; Tuscumbia, Ala.; G 211
Sparks, Mac; Walled Lake, Mich.; A 241
Speck, Stephen M.; Tullahoma, Tenn.; K 151, 184
Spencer, Gerald L.; Nashville, Tenn.; G 241
Spivey, Jenifer C.; Nashville, Tenn.; G 158, 183, 208, 211
Spivey, Rebecca C.; Nashville, Tenn.; K 219
Spurlock, Buford D.; Nashville, Tenn.; D 215
Staggs, David T.; Dayton, Ohio.; G 184, 241
Staggs, William B., Jr.; Nashville, Tenn.; B 207
Stanfill, Fred H.; Nashville, Tenn.; K .....
Stanley, Minnie Lou; Nashville, Tenn.; K 219
Stanley, Raymond G. Jr.; Springfield, Tenn.; S 14, 174
Stanton, Pamela; McMinnville, Tenn.; B 178
Stark, Preston A.; Nashville, Tenn.; K 219
Starnes, Lyle D.; Culver, Ore.; D 241
Steakley, Jimmy L.; Sanford, Fla.; G 169, 191, 211
Steele, Brenda J.; Allen Park, Mich.; D 215
Steen, Lynn B.; Indianapolis, Ind.; G 178
Steen, Richard L.; Zionsville, Ind.; B 181
Steensland, William P.; Nashville, Tenn.; B 181, 207
Stellingwerf, Donna L.; Granger, Ind.; A 7, 80, 100, 108, 158, 173, 180, 181, 186, 203
Stephens, Linda G.; Indianapolis, Ind.; A 203
Stephens, Mary V.; Nashville, Tenn.; B 184, 191
Stewart, Cheryl L.; Dearborn Hgts., Mich.; G 169, 191
Stinson, Marie E.; Nashville, Tenn.; S 223
Stockdell, Carolyn R.; Arlington, Va.; B 191, 207
Stocker, Cheryl L.; Canton, Ohio; B 176, 180, 241
Stone, Jack O.; Marion, Ohio; A 184, 242
Stone, Kathryn J.; Decatur, Ill.; K 219
Stone, Linda C.; Washington, D. C.; D 215
Stough, Amelia A.; Birmingham, Ala.; A 191, 203
Stovall, Roma C.; Nashville, Tenn.; K 219
Strayhorn, Constance A.; Salisbury, N. C.; A 203
Strong, Carolyn O.; Columbia, Tenn.; B 207
Suddeath, Juanita A.; Hopkinsville, Ky.; D 191
Summey, Linda L.; Nashville, Tenn.; A 178, 203
Sutton, Andrea; Decatur, Ga.; S 183, 207, 223
Sutton, John E.; Jacksonville, Fla.; B 141, 142
Swaim, E. Anne; Berkeley Springs, W. Va.; K 219, 223
Swaim, Judy E.; N. Little Rock, Ark.; G 211
Swain, David L.; Nashville, Tenn.; A 203
Swain, Dennis M.; Hopkinsville, Ky.; K 180, 242
Swang, Donna; New Orleans, La; G 207
Swang, John I.; N. Orleans, La.; D 6
Swann, Sherry L.; Atlanta, Ga.; K 151

Sweatt, Alice A.; Hammond, La.; S 158, 159, 183, 242
Sweatt, Basil Owen; Hammond, La.; B 124, 207
Sweeney, Charles David; Nashville, Tenn.; S 219
Sweeney, C. Lynne; Nashville, Tenn.; A 183
Swiatowicz, Judith A.; Melrose, Mass.; D 215

Tankersley, Billy R.; Columbia, Tenn.; D 180
Tang, Judy Yuet Kuen; Singapore; G 85, 93, 242
Tarpley, James M.; Pulaski, Tenn.; B 5
Tarr, Joan M.; Valhalla, N. Y.; A 174, 203
Tatum, C. Mike; Linden, Tenn.; S 219
Taylor, Carol L.; Dickson, Tenn.; B 173, 207
Taylor, Jackie A.; Cincinnati, Ohio; A 203
Taylor, Jonathan P.; Montgomery, Ala.; G 158, 163, 181, 242
Taylor, Polly R.; Muscle Shoals, Ala.; K ..151, 158, 189, 191, 216
Tennison, Linda J.; Detroit, Mich.; G 211
TENNIS TEAM 138
Theoford, Patty J.; Dresden, Tenn.; A 169, 191, 203
Thomas, Dan C.; Tullahoma, Tenn.; S 223
Thomas, James W.; Nashville, Tenn.; B 82, 91, 100, 158, 161
162, 166, 167, 204, 242
Thomas, William V.; Scottsboro, Ala.; B 186
Thompson, Linda Louise; Cullman, Ala.; A 181, 203
Thompson, Nina K.; Bells, Tenn.; G 211
Thompson, Sheila R.; Louisville, Ky.; D 215
Thornthwaite, Jerry T.; Huntsville, Ala.; G 151, 211
Thornton, Steven W.; Greenbelt, Md.; G 158, 168, 172
176, 179, 191, 242
Thurman, Ralph H.; Nashville, Tenn.; S 135, 137, 166, 167,
173, 223
Tice, Ellen G.; Atlanta, Ga.; K 242
Tice, Paul G.; Nashville, Tenn.; D 169, 242
Tidwell, Charles E.; Nashville, Tenn.; A .....
Tillman, David; Scottsboro, Ala.; G 80
Tillman, Sandra L.; Mobile, Ala.; B 184, 207, 242
Titus, Orma Kay; Panama City, Fla.; S 109, 220
Todd, Sandra F.; Murfreesboro, Tenn.; D 215
Toland, Jane E.; Mobile, Ala.; A 242
Tomlinson, Joseph A.; Nashville, Tenn.; S 73, 191
Toms, James W.; New Smyrna Bch., Fla.; K 179, 219
Tonkery, David M.; Fairmont, W. Va.; G 211
Tonkery, Thomas D.; Fairmont, W. Va.; K 219
Torbert, Nancy; Nashville, Tenn.; G 215
Totty, Patricia L.; Plainfield, Ind.; S .....
Townes, Howell M.; Nashville, Tenn.; A 242
Townsend, Judith L.; Paris, Tenn.; S 223
Tracey, Sharon A.; Cincinnati, Ohio; A 180, 203
Traughber, Gilda J.; Nashville, Tenn.; A 203
Travis, Glenda P.; Denver, Colorado; B 158, 169, 191, 207
Trimm, Mona S.; Tishomingo, Miss.; A 171, 203
Trousdale, Jerry D.; Nashville, Tenn.; A 163, 175, 203
Troxler, Robert W.; Wartrace, Tenn.; G 211
Trussler, Stephen A.; Jacksonville, Fla.; K 124, 219
Tuggle, James A.; Slidell, La.; S 163, 168, 220, 242
Tullis, Marsha A.; Chattanooga, Tenn.; G 191
Turner, James R.; Russellville, Ky.; S 100, 158, 186, 220, 223
Turney, Houston G.; Liberty, Tenn.; G 242
Tygret, Lewis E.; Nashville, Tenn.; S 242

Underhill, George L.; Nashville, Tenn.; G 211
Usher, Betty Ann; Nashville, Tenn.; G 242

Vail, Richard A.; Falls Church, Va.; D 135, 223
VanCleave, Brenda C. V.; Alamo, Tenn.; G 211
Vandyke, Joe C.; Memphis, Tenn.; G 158, 179, 180, 208, 211
Van Vleet, Karen L.; Newburgh, N. Y.; K 180, 181, 219
Van Vleet, J. Bradley; Newburgh, N. Y.; S 187
Varner, David; Hamburg, Ill.; B 242
Vaughn, Rosemarie H.; Abbottstown, Pa.; B 207
Veal, P. Nylene; Grand Blanc, Mich.; S 223
Vecellio, Jacqueline L.; Bradford, Pa.; D 176
Vest, Robert; Hialeah, Fla.; A 203
Vickery, Dale P.; Walnut Grove, Ala.; G 129
Volkert, Loren F.; Elizabethtown, Ill.; D 223

Wade, Michael E.; Parkersburg, W. Va.; G 179
Wagers, Bernie W.; Walled Lake, Michigan; B 242
Waggoner, Linda J.; Nashville, Tenn.; B 207
Wagner, Robert F.; Tallahassee, Fla.; K 158, 171, 216, 219
Waldron, Sandra L.; Lavergne, Tenn.; B 207
Walker, John D.; Hamilton, Ontario, Canada; B 186, 242
Walker, Mary E.; Nashville, Tennessee: K 219
Walker, Russell Allen; Hamilton, Ontario, Canada; S 191, 223
Walker, Ronald; Huntsville, Ala.; S 223
Wall, Thomas; Memphis, Tenn.; B 187, 207
Wallace, Deborah J.; Bumpus Mills, Tenn.; K 219
Wallace, Janet; Stow, Ohio; A 151, 203
Wallace, William S.; Oak Ridge, Tenn.; G 242
Waller, Dean; Canton, Ohio; B 181, 207
Waller, Deloris; Nashville, Tenn.; G 211
Walters, Carol P.; Hialeah, Fla.; G 112, 211
Walton, Judy; Springfield, Tenn.; D 173, 223
Warner, Roger; Clemmons, N. C..; A 242
Warren, Tommy J.; Alamo, Tenn.; K 174, 219
Washington, Oda E.; Daytona Beach, Fla.; B 207
Watkins, Marilyn; Sarasota, Fla.; B 95
Watson, Charles A.; Decatur, Ga.; 14, 113, 161, 174, 186, 211
Watson, Dianna L.; Nashville, Tenn.; S 161, 174
Wears, Carl L.; Gallipolis, Ohio; A 203
Weaver, Narcia E.; Theodore, Ala.; G 169
Webb, Joyce; Detroit, Mich.; K 184, 219
Weeks, Charles R.; Union City, Tenn.; B 141
Welch, Kanet; Jackson, Miss.; B 161, 166, 167, 178, 182, 207
Welden, Janette; East Point, Ga.; S 223
Wells, Robert K.; Valdosta, Ga.; A 145
Werner, Donald G.; Richmond, Va.; K 242
West, Anita M.; Huntsville, Ala.; B 191, 207
West, David M.; East Moline, Ill.; G 141, 142
Whaley, Sue C.; Russellville, Ky.; S 219
Wheeler, Dellah; Trenton, Ga.; K 180, 242
Whitacre, Jean A.; Decatur, Ga.; A 203
White, Frieda; Nashville, Tenn.; G 168, 183, 211
White, Linda D.; Nashville, Tenn.; G 191, 242
White, William D.; Cleveland, Tenn.; G 208, 211
Whitehead, Alice Chloe; Nashville, Tenn.; S 242
Whitehead, James N.; Metairie, La.; K 219
Whitehead, Rosa M.; Buena Vista, Tenn.; S 169, 243
Whitehead, Sandra S.; Atlanta, Ga.; G 180, 211
Whitelaw, Clay C.; Nashville, Tenn.; K 37, 89, 166, 167, 173, 219
Whitelaw, Nancy; Nashville, Tenn.; K 219
Whitesell, Ann G.; Sarasota, Fla.; D 207
Whitfield, Marsha; Nashville, Tenn.; S 219
Whitworth, Jerry; Murfreesboro, Tenn.; B 207
Wilborn, Patsy H.; Senatobia, Miss.; S 178, 180
Wilcoxson, Jane; Henderson, Tenn.; B 207
Wilcutt, Paula D.; Hueytown, Ala.; K 219
Willbanks, Margaret; Nashville, Tenn.; A 203
Willbanks, Nancy; Chattanooga, Tenn.; A 180
Wiles, Charles K. Madison, Tenn.; D 186
Wiley, Mike D.; Montgomery, Ala.; A .81, 158, 174, 186, 200, 203
Wilkinson Rita Denni; Nashville, Tenn.; A 169, 179, 183, 203
Williams, William; Brentwood, Tenn.; K 211
Williams, Charles R.; Union City, Tenn.; G 184, 211
Williams, John H.; Louisville, Ky., K 90, 100, 158, 173
176, 177, 216, 243
Williams, Joseph F.; Champaign, Ill.; D 138, 139, 207
Williams, Linda J.; Mobile, Ala.; G 191, 211
Williams, Paul F.; Belle, W. Va.; K 142
Williams, Robert L.; Fayetteville, Tenn.; B 243
Williams, Wanda, Nashville, Tenn.; G 219
Williams, Wayne C.; Nashville, Tenn.; G 211
Willis, Carol A.; Murfreesboro, Tenn.; D ...28, 158, 183, 207, 212
Wilson, Barbara A.; Nashville, Tenn.; S 195
Wilson, Barbara J.; Nashville, Tenn.; B 108, 207
Wilson, Betty J.; Nashville, Tenn.; B 191
Wilson, Dan B. Jr.; Crevecoeur, Ill.; K 189
Wilson, Gary D.; Parkersburg, W. Va.; D 243
Wilson, George, Nashville, Tenn.; G 203
Wilson, James C. Jr.; Nashville, Tenn.; S 219

Wilson, John P.; Nashville, Tenn.; B 179, 207
Wilson, Johnnie R.; Fayetteville, Tenn.; D 135, 137, 207
Wilson, Pamela K.; Rossville, Ga.; B 207
Wilson, Rooney N.; Mayfield, Ky.; K 162, 163, 179, 177, 188, 189, 191, 219
Wilson, Rosemary A.; Chapel Hill, Tenn.; A 243
Wilson, V. Yvonne; Erwin, Tenn.; D 169, 191, 207
Wingfield, Cecil W.; Nashville, Tenn.; G 211
Winn, Patricia; Nashville, Tenn.; K 219
Winnett, Diana L.; Shelbyville, Tenn.; S 243
Winsett, Glendon G.; Fayetteville, Tenn.; S 243
Wise, Dwayne A.; Nashville, Tenn.; A 243
Wisenbaker, Anita M.; Valdosta, Ga.; B 207
Wiser, Linda C.; Murfreesboro, Tenn.; K 219
Wojahn, Donna C.; Williamston, N. C.; G 211
Wolford, Linda J.; Shelbyville, Tenn.; D 184, 243
WOMEN'S GLEE CLUB 178
Wood, Julie S.; Coral Gables, Fla.; K 191, 219
Wooldridge, Jesse William; Nashville, Tenn.; G 243
Wooten, Helen Y.; Gainsboro, Tenn.; G 211
Wright, Faye M.; Nashville, Tenn.; B 191, 207
Wright, Barry J.; Nashville, Tenn.; B 169, 181, 186, 243
Wright, Linda K.; Chester, W. Va.; A 191, 243
Wyatt, Ken W.; McMinnville, Tenn.; B 113, 207
Wright, Wayne A.; Mattoon, Ill.; A 243
Wylie, Linda M.; Knoxville, Tenn.; G 183, 211

Yates, Johnny W.; Bolivar, Tenn.; K 219
Young, Glenda J.; Portland, Tenn.; B 207
Young, Larry D.; Portland, Tenn.; D 191, 207
Young, Linda L.; Portland, Tenn.; K 219
Youngblood, Dennis R.; Mayfield, Ky.; K 179, 180, 219
Youngblood, Richard D.; Mayfield, Ky.; D 180, 181, 184
Youngblood, Wayne B.; Mayfield, Ky.; A 189
Yuhasz, Carolyn M.; Grundy, Va.; Ga.; G 180
Zolman, Gary R.; Portage, Ind.; S 180

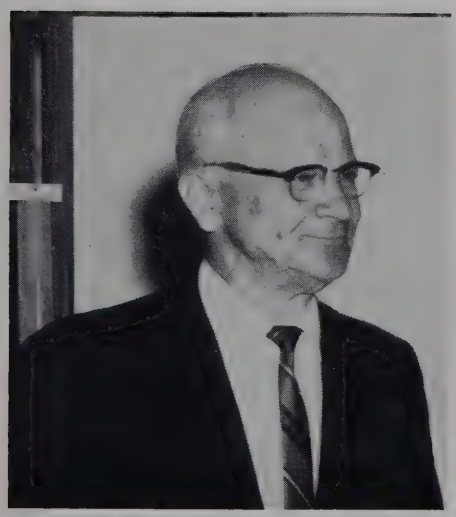

Norris Collins

Norris Collins • Photographer

Additional Photography Credits:

Associated Press 246, 247, 248
Audio-Visual 68, 119, 154, 187, 188
William Chamberlain 37, 110, 198, 199
Commercial Appeal 157
Gary Headrick 149, 151, 227
Nashville Tennessean 41, 124, 195, 249, 250, 251
Bill Shadel 172
Joe Shipp 148
Clay Whitelaw 18, 33, 45, 64, 96, 178, 188, 196, 244, 260

Administration • Faculty • Personnel

Adcock, Anthony G. 60
Alexander, Elaine W. 15, 61
Alexander, Larry J. 59
Anderson, Kathy 75
Armstrong, James R. 50, 76
Arnold, Henry 62, 179, 187
Artist, Dr. Russell C. 71
Baker, Dr. Harold S. 57, 67
Batey, Irma Lee 62
Baxter, Dr. Batsell Barrett 56
Beasley, Diane 77
Beck, Omagene 77
Berry, Minta Sue 65
Blair, Geraldine 77
Bollinger, Charles E. 58
Bonner, Vio May 33
Bowman, James Burley 62, 180
Boyce, Eugene 48, 60
Bradley, Eunice B. 53, 65
Breeden, Dr. Johnnie E. 71
Broadway, Danye Sue 66, 194
Bromley, Aileen W. 65
Brown, Jennie Pittie 65
Bryant, Ralph R. 53, 68
Burke, William J. 74
Butler, William Ralph 69
Carter, Margaret 61
Choate, Dr. J. E. Jr. 57
Collins, Mary H. 55
Collins, Willard 48, 50, 55
Cook, Thomas I. 48, 55
Cowden, Nancy 76
Craig, Dr. Mack Wayne 48, 51, 57, 80
Daniel, Damon R. 48
Dennis, Earl 68
Dillingham, Allene 77
Dodd, Raymond E. 68
Dugan, Kenneth L. 47, 60, 129
Eddins, Calvin 76
Ellis, Dr. Carroll B. 20, 21, 57, 67
Empson, Dorothy J. 77
Fenn, Pattie Jo 66
Ford, Frank 69
Forrister, Dr. Vardaman 72
Fox, Margaret D. 77
Freetly, Dr. Dean Dail 57, 73
Gant, Samuel C. 65
Gingles, June 61
Gleaves, Ruth 32
Gooch, Gladys E. 64
Goodpasture, J. Cliett 48, 54, 56
Hall, Mary D. 76
Hanvey, Thomas E. 60, 137
Hassey, D. M. 77
Heflin, Bailey G. Jr. 60, 77, 141
Henderson, Dr. Jerry E. 3, 67, 161, 174
Hill, Frances H. 62
Holland, John C. 68
Holman, Edsel F. 52
Hooper, Dr. Robert E. 74
Howard, David 64
Howard, Dr. George E. 57, 64
Hunt, Dr. William Everette 69
Hutcheson, John C. Jr. 63, 173
Irwin, Doris 77
Ivey, William 77
Johnson, Ann 65
Johnston, David O. 70
Jones, Charlotte V. 77
Jones, Mitchell 27, 32
Kerce, Dr. Robert H. 68
King, Roger E. 66, 74
Kinzer, Bill 65
Landiss, Dr. Morris P. 47, 65, 95
Langford, Dr. Paul B. 70
Langley, Jimmy 77
Lankford, Lyle 62
Leonard, Margaret 48, 59
Long, Dr. Nathaniel T. Jr. 72
Maddux, Kathryn S. 76, 77
Maiden, Dr. Lewis S. 74
Marlin, Judy Lee 77
Martin, David H. 73
Martin, Murry J. 66
Martin, Phyllis 76
Maxcy, Marie C. 77
McCoskey, Ronald L. 187
McDermott, Martha J. 59
McDonough, Dr. James Lee 74
McQueen, Rufie 76
McRay, Dr. John R. 57, 64
Meadows, Caroline 32
Menefee, Larry T. 67
Moore, Frances 60
Murphy, Connie L. 77
Nabors, Carolyn Jeanne 65
Nance, Dr. W. Ralph 68
Nelson, Charles W. 62, 181
Netterville, Dr. John T. 70
Owens, Dr. Willis C. 71
Parkerson, Kay B. 77
Phillips, Dr. Paul D. 74
Phipps, Guy E. 13, 60, 122, 124, 125
Poston, C. J. 77
Powell, Jesse 76
Proctor, Mary S. 77
Pullias Dr. Athens Clay 15, 48, 49, 82
Pullias, Mrs. Athens Clay 49, 186
Rhoads, Forrest 67, 175
Richmond, Dr. Charles W. 70
Robertson, Anne Marie 77
Rogers, Dr. Thomas W. 66
Rogers, W. 77
Ryan, Gertrude 76
Ryan, Mary R. 77
Samples, Dr. Ralph E. 52, 72
Sanders, Dr. Joe E. 57, 58
Sanders, Rudy E. 63
Setters, Vickey 76
Sherrill, Mary 77
Shockley, Gerald E. 76
Simmons, Joyce S. 77
Slaughter, Dr. Duane R. 60
Smith, Altie H. 52, 66
Smith, Marie R. 76, 77
Smith, Rebecca L. 75
Snow, J. Leo 57
Stahl, Mary W. 77
Stinson, Murray Allen 33
Stroop, Dr. J. Ridley 45, 57
Swang, Dr. Axel W. 66
Taylor, Mary Louise 77
Thompson, Jean 65
Todd, Dr. Hollis E. 72
Traughber, Gilliam O. 77
Travis, Inez 75, 77
Tucker, Edith U. 75
Underwood, Arnold 33, 77
Vermillion, Dr. William H. Jr. 73
Walden, Dr. George E. 70
Ward, James E. 60, 75
Weatherman, Nancy B. 75, 77
Webb, Jane 75
Webster, Betty 60
Wells, Dr. Willis G. 59
West, Ruth 77
Whitfield, Cleo 76, 77
Whitfield, Dr. Thomas C. 59
Wilkinson, Dr. Dee H. 47, 59
Williams, Judy B. 76, 77
Willis, Dr. John T. 56
Wilson, Harold O. 66
Wood, Dr. James L. 70
Woods, Myra Sue 74
Yates, Dr. Harris Oliver 71
Yearwood, William Ray 57

BACKLOG EDITORIAL STAFF

Editor . . . . . Dawn Elrod
Associate Editor . . . . . Sandra Crockett
Assistant Editor . . . . . John Parker
Sports Editor . . . . . Ralph Thurman
Organizations Editor . . . . . Jeril Hyne
Students Editor . . . . . Mary Pierce
Photography Editor . . . . . Clay Whitelaw

COPY STAFF

Copy Editor . . . . . Sandra Crockett
Copywriters . . . . . .
John Parker
Buddy Thomas
Ralph Thurman
Byron Nelson
Lucian Simpson

EDITORIAL ASSISTANTS

Jane Lauderdale, Linda Fischer
Lucy Elrod, Andrea Sutton, Sylvia Mason

Acknowledgements

For their contribution in the production of the 1967 BACKLOG, the staff would like to express their appreciation to: Mr. and Mrs. John C. Hutcheson, Jr.; Ruth Gleaves; Norris Collins, Joyce Coffman, and Sue Killus; Herman Griffin, Mr. Bradshaw, and Mr. Boegel of McQuiddy Printing Co.; Ron McCoskey and the Audio-Visual staff; Phi Beta Lambda sorority; the *Babbler*, Eunice Bradley, Tommy Ingram, and the *Nashville Tennessean;* and Dr. and Mrs. Parker D. Elrod and Mr. and Mrs. Paul E. Crockett for much understanding and patience.

Lincoln Bldg.
Printing Company
Nashville, Tenn.
Durand